TALKS WITH QUAY

PRESIDENT AND SENATOR DISCUSS COAL STRIKE.

SCOPE OF TALK A SECRET

ALL THOSE INVITED TO CONFERENCE EXPECTED.

CASSATT VISITS MORGAN

PRESIDENT MITCHELL PREPARES TO GO.

Washington, Oct. 2.—"It is expected that all the men to whom invitations were sent yesterday will be present at the conference tomorrow. Mr. Baer and Mr. Mitchell have accepted."

This was the only statement that could be obtained at the white house today regarding the conference which will be held tomorrow on the coal situation.

Senator Quay, of Pennsylvania, was in conference with the president for an hour today and it is understood that he came here at the request of the president to discuss the strike situation. The president and senator were not interrupted, and two cabinet officers who called did not see the president while the conference was in progress.

Senator Quay, after he left the president, would not discuss the situation or express an opinion as to the probable effect of the coming conference.

During the day Secretary Root, Attorney General Knox and Secretary Shaw were in conference with the president. Secretary Wilson was at the white house for a short time, but the three first remained with the president for nearly an hour. It is understood that the president discussed the subject of the conference tomorrow, the cabinet officers making a number of suggestions as to what the president should say to those who will participate in it.

Other matters outside of the coal strike also occupied the attention of the members of the cabinet. There has been no regular meeting of the cabinet for some time and considerable department business awaits the action of the president.

PRESIDENTS START TODAY.

New York, Oct. 2.—The railroad presidents who received President Roosevelt's invitation to meet him tomorrow in Washington and discuss the coal strike situation are to leave the city this afternoon. They will go together.

President Cassatt, of the Pennsylvania railroad, who received a special invitation from President Roosevelt to attend tomorrow's coal conference, was a visitor at J. P. Morgan's office today. "I haven't yet decided to accept the president's invitation," said Mr. Cassatt, "but I expect to make up my mind later in the day."

Mr. Morgan and his representatives talked with some of the leading operators today. It is understood that certain memoranda have been prepared and will be submitted to the president at tomorrow's conference.

Mayor Low today sent another telegram to Mayor Maybury, of Detroit, regarding the proposed conference there on Oct. 9. The mayor decided to take no action at present, awaiting the outcome of the action of the president at tomorrow's conference with the railroad presidents and President Mitchell. The telegram contains this statement:

"If the president's good offices are ineffective it is time to find out whether there is any law in the land capable of dealing with a situation that threatens as much harm to the country as a public enemy could inflict."

MITCHELL STARTS TODAY.

Wilkesbarre, Pa., Oct. 2.—President Mitchell was busy this morning getting ready for his trip to Washington. He will leave here over the Lehigh Valley railroad for Philadelphia at 5:30 this afternoon. From the latter city he will go direct to the national capital. All interests here are now of the opinion that the conference to be held at the white house will bring about a settlement of the strike.

Angry mobs gathered in the vicinity of the Sterling and North American washeries at Plymouth this morning. At first the sheriff tried to disperse the crowds, but several of his deputies were in danger of their lives. Colonel Dougherty, of the Ninth regiment, was then called mation issued by the sheriff and disperse. The prisoners were brought to this city and given a hearing. They were held in bail for court.

CROWD THREW ROCKS.

Mt. Carmel, Pa., Oct. 2.—Owing to a crowd of unknown men hurling rocks at the deputies at Righter's colliery last night a company of soldiers was posted at that mine today while another company was taken to Shamokin on a special train to prevent pickets from stopping non-unionists from going to work at the Reading and other collieries. Two special trains were placed at Reading and Northern Central railroad stations last night so that troops can be rushed to any colliery in Northumberland county in case mobs try to raid the mines.

CLAIM BIG SHIPMENTS.

Reading, Pa., Oct. 2.—Today the Reading Railway company claims to have brought down 2,800 tons of coal and yesterday 5,000. Reading officials claim that shipments since last Sunday amount to 10,000 tons.

ELECTRIC EQUIPMENT NEXT

LIMA LINE OWNERS ARE GETTING ESTIMATES.

General Electric Representative Here to Submit Figures and See Other Buyers.

Officers of the Fort Wayne, Van Wert and Lima Traction company, with the work of construction of their electrical line eastward from Fort Wayne well under way, have turned their attention to the purchase of a complete electric equipment for the system.

Plans were prepared some time ago, and today James Lyman, of Chicago, a representative of the General Electric company, is in the city to talk over the situation and submit some figures for the big contract. This portion of the work mounts up into many thousands of dollars, and there is the liveliest sort of competition among the big concerns for the contract. Mr. Lyman was in conference with officials of the company today.

In all probability so much of the machinery as can be manufactured by the Fort Wayne Electric works will be used, but there is much of a character not built here, as the equipment is vastly different from that used in lighting plants or factories where electricity is used as motive power. It is stated that the location of the power station has not yet been determined upon.

WAS AN ALLEN COUNTY BOY

RUDOLPH BENZ KILLED AT AKRON YESTERDAY.

Young Man Had Been Employed as a Brakeman—Burial at Coesse Tomorrow.

Rudolph Benz, nineteen years of age, who has been employed as a brakeman on the Cleveland, Akron and Columbus railroad, met his death in a railroad accident at Akron, Ohio, yesterday.

The young man was a son of Henry Benz, of Maples, this county, and resided in the eastern part of the county until a few months ago, when he left for Ohio to take up railroad work. News of the man's death reached the city today, but no particulars were given.

It is learned that the remains will arrive at Maples late this afternoon. Tomorrow the interment will occur at Coesse, Whitley county.

WILL HAVE A BANQUET.

Howard council No. 246, Royal Arcanum, will have a banquet tomorrow evening at the close of the regular meeting. This feast is the result of a contest between two teams for applicants for membership, the losing side to bear the expense. The captains were Charles Kronmiller and Peter Henkenius. The former secured sixteen new members and the latter ten.

CONTINUES TO IMPROVE.

Councilman Hench continues to improve and his doctor now has strong hopes that he will recover. Mr. Hench passed a comfortable night

HAD CASH GALORE

ALLEGED BRIBER SNYDER ON TRIAL IN ST. LOUIS.

A COUNCILMAN TESTIFIES

DELEGATE UPHOFF SAYS HE WAS OFFERED $100,000.

WAS BULL IN VOTE MARKET

UPHOFF TELLS HOW HE WAS APPROACHED BY BRIBER.

St. Louis, Oct. 2.—When Judge Ryan's court met today the trial of Robert M. Snyder, banker and promoter, on the charge of bribery in connection with the passage of the Central Traction bill, was resumed. Frederick G. Uthoff, who was a member of the city council in April, 1898, was put on the stand by the state. It is expected to prove that money was paid to Uthoff by the defendant to secure his vote for the Central Traction bill.

In answer to questions put by Circuit Attorney Folk, Uthoff testified that while a member of the city council in 1898, when the North and South Traction bills were pending Robert M. Snyder called on him at his residence, having been taken there by Louis Dieckmann by appointment. Uthoff continued:

"After talking socially about half an hour, Snyder said he lived in New York, and that he was a millionaire, and that he was connected with a bank in Kansas City. He was talking about how much money he had. He said he made a part of it in the real estate boom in Kansas City.

"Then he again spoke of the Central Traction bill. I told him I did not want to talk about the matter. He said we were both Masons, and we could discuss it the same as lodge matters. He said I ought to favor him with his bill.

"I told him I had been offered $50,000 for my vote. 'I will get that amount and send it by Dieckmann,' said Snyder to me.

"Now, I never said then nor have I ever said that I would vote for the measure."

Witness then told of a package brought to his house the following day by Dieckmann, and his second meeting with Snyder. At that meeting Snyder said:

"Uthoff, if you don't vote for that bill I am a ruined man."

"I told Snyder," continued the witness, "that he should come to my house and get that package back, that I did not want it."

"Did he do as you requested?"

"Yes, he came the next day," said the witness, "and opened the package, which contained currency, 25 checks of $1,000 denomination and the balance in securities and papers. Snyder took the contents and departed."

HAD CASH GALORE.

Uthoff said he next saw Snyder at the Planters' hotel. At this meeting Snyder talked of the Central traction bill and also of a gas bill. Uthoff said Snyder told witness that if he would introduce this gas bill as a "rider" to the Central traction bill and work for its passage as well as vote for the Central traction bill, he would give witness $100,000.

"He said he would give me $60,000 next day," Uthoff explained; "$15,000 when the gas bill was introduced and $25,000 when the gas bill was passed.

"Then Snyder took up two handfulls of bills," witness states, "and said, 'Uthoff, here is $25,000 more. Dieckmann is on the floor of the council with $10,000 more. I would have had $60,000 for you, but Charlie Carroll got $15,000 from me today.'"

Uthoff said he refused to take any of the money then offered him by the promoter. Uthoff said that at that time he made the statement that "If I could see my way clear to vote for it, I would do so."

Witness said he was not allowed to say whether he voted for the bill. Here witness told of a meeting arranged by Mepham and Dieckmann, between Snyder and himself.

CONTEST FOR PETRIFIED MAN.

Evansville, Ind., Oct. 2.—Louis Lamb, a laborer, claims ownership of the petrified body of a man found in the river here Tuesday, and has gone into court to wrest the supposed prize from Captain Eigenmann, who possesses it. Each sees a big profit in the petrified form and a bitter legal fight is promised. Arguments in Lamb's replevin suit occupied much time in court yesterday, but no depetrification say there is no doubt about the genuineness of the body.

CAUSE OF TEMPERANCE.

New York, Oct. 2.—The members of the board of government of the Catholic Total Abstinence Union of America, at a meeting here, mapped out a campaign in the interests of temperance. It was agreed to cut up the national union into six districts, comprising almost every state in the union, with an executive member at the head of each section. An appeal will be made to hierarchy and clergy of the United States in behalf of total abstinence. Lecture bureaus will be established and a new body, to be known as the national committee, will be selected from the most prominent temperance workers of the church.

TO LEAVE SUPERIOR COURT

CLERK NICODEMUS RESIGNS HIS POSITION.

After Many Years of Efficient Service He Quits to Enter Fraternal Insurance Line.

Ed Nicodemus, a deputy county clerk and docket clerk of the superior court, today noon tendered his resignation to County Clerk Belot, to take effect on Saturday of this week. The resignation was accepted. After eight years of continuous service in the clerk's office Mr. Nicodemus retires to engage in other pursuits and has accepted a lucrative position with a fraternal insurance company in a traveling capacity, but will continue to make Fort Wayne his headquarters and home.

Mr. Nicodemus first entered the clerk's office under the regime of ex-County Clerk Metzger, where he remained for four years. When Clerk Belot succeeded to the office he was retained and for over two years has been the superior court clerk. In the last county nominating campaign he was a candidate for the nomination for clerk against the successful candidate. Mr. Johnson, the democratic nominee, whose election is practically assured, will assume the duties of his office in December of the current year, when changes may be made. Anticipating this fact, Mr. Nicodemus has taken time by the forelock and has secured a profitable position so as not to be a victim of possible untoward events. Mr. Nicodemus has made an efficient clerk, discharging the duties of his position with marked ability and his friends, of which he has many, will always hope to hear of his success in whatever capacity he may be engaged.

SETS SCHOOL HOUSE ON FIRE.

Marion, Ind., Oct. 2.—James Merriman, 15 years of age, set a public school building on fire yesterday because he did not wish to attend school. The building contained over 400 pupils, but the fire drill practiced by the children prevented a panic and they escaped without injury. The fire was in a cloakroom, the contents of which were destroyed. The teachers extinguished the flames before they could spread to other parts of the building, but Miss World, one of the teachers, was painfully burned. Superintendent Adams captured the boy, who acknowledged having fired the building. Merriman was allowed to go home. When an officer went there to arrest him the boy had left the town.

STRIKERS CUT THE WIRES.

New Orleans, La., Oct. 2.—Beyond the discovery that a large number of wires had been cut in the upper part of the city during the night, there were no early morning developments in the street car strike. There was, however, a feeling that the negotiations now going on between the company and the employes would lead to some plan of arbitration during the day. The public continues to be greatly inconvenienced by the strike, but fine weather is lessening somewhat their hardships. No attempt to run cars or carry passengers had been made by the company up to 10 o'clock this morning.

L. W. SHEAR GOES TO PRISON.

Muskegon, Mich., Oct. 2.—Luther W. Shear, formerly a prominent churchman and insurance agent, who pleaded guilty to the charge of forgery, approximating $35,000, was sentenced yesterday to twelve years at the state prison at Jackson. Shear disappeared from Muskegon when an

YOUNG PARTY MEN

NATIONAL LEAGUE OF REPUBLICAN CLUBS MEET.

CONVENTION IN CHICAGO

DELEGATES PRESENT FROM THE VARIOUS STATES.

GREETING FROM ROOSEVELT

LEAGUE RESPONDS WITH VERY CORDIAL SENTIMENT.

Chicago, Oct. 2.—The annual convention of the National Republican league was called to order in the First Regiment armory here today with about 400 delegates present representing the auxiliary leagues of the various states. This number is less than half the attendance which had been expected before the illness of President Roosevelt, whose presence had been assured.

The program calls for four business sessions today and tomorrow and mass meetings tonight and tomorrow night, the chief speaker for tonight being Senator Dolliver, of Iowa, and Senator Beveridge, of Indiana, for the meeting tomorrow evening. General Grosvenor, of Ohio, will share the honors with the Indiana senator at the concluding meeting.

Before the convention opened it was commonly admitted that the nomination of President Roosevelt in 1904 would be endorsed. In fact, it was only about this matter that certain predictions were made. Whether the Iowa delegation would seek to have its ideas on tariff revision endorsed; whether the league has the constitutional right to concern itself with state platforms, and the matter of a successor to the retiring president, Isaac Miller Hamilton, were questions over which the delegates expected debate when Mr. Hamilton rapped for order.

Among the candidates for the league presidency were mentioned J. H. Moore, of Pennsylvania; Sid B. Redding, of Little Rock, Ark.; Richard Woods, of Sioux Falls, S. D., and Shirley E. Johnson, of Kentucky.

The features of the morning's session after the address of welcome by Roy O. West, of the state central committee, was the address of President Hamilton.

THE PRESIDENT'S ADDRESS

Mr. Hamilton said in part: "Composed as our organization is of the younger men of our party, in large part of business and professional men, who are not officeholders, it exerts a very great deal of influence in circles not usually reached by the influence of the average politician. Our organization is now entirely out of debt, all of the expenses of the current administration have been paid in full and at the close of the present convention there will remain in the hands of the treasurer a substantial nest egg for the incoming administration.

"These results have not been accomplished without great effort, and your officers have received efficient assistance in this behalf from many of our most efficient party workers, and particularly from ex-President George Stone, of California, from the national republican committee, the congressional republican committee.

"My experience leads me to believe that our secretary should not be a salaried officer, that he should be a man selected because of his ability and standing rather than one who is ambitious to receive compensation for his services. I think our executive committee should empower our president to appoint such assistant secretaries as in his judgment are necessary, and that the executive committee should authorize the opening of permanent headquarters at the home of the president of the organization. There is every reason why the influence of the league should increase. There are many men willing and anxious to be identified with the best interests of the republican party, men who are willing and anxious to keep closely in touch with the teaching of our party. Many of them have no present desire to hold office, but they like to attend the meetings of our committees, our state and national conventions, to become personally acquainted with our public men, the men who are responsible for framing the policies of our party and government, and to take home to their respective localities the enthusiasm and knowledge which they acquire by attending these various meetings. The league's mission is just beginning in this respect to be thoroughly understood and appreciated, and I predict that its influ-

his administration of the league affairs.

GREETING FROM ROOSEVELT.

The following message received from President Roosevelt, was read by Secretary Weeks:

"White House, Washington, D. C., Oct. 2, 1902.—Isaac Miller Hamilton, President National Republican League, Chicago: At the opening of the national convention please present to those present my cordial greetings and hearty best wishes for a successful session.

(Signed.) "Theodore Roosevelt."

The president's name was cheered heartily. The following was sent by President Hamilton in response:

"Chicago, Oct. 2, 1902.—Hon. Theo. Roosevelt, Washington, D. C.: By instruction of the National Republican League, assembled in its 13th convention, I thank you profoundly for your greetings and extend to you the most cordial assurances of loyal support and heartiest wishes for your early return to your accustomed strength and activity.

(Signed.)

"Isaac Miller Hamilton, Pres."

A committee on credentials headed by W. W. Fleitz, was then appointed. A resolution providing that resolutions be referred to the resolutions committee without reading was passed, after which a recess of five minutes was taken.

PLAN A BIG SWITCH SYSTEM

FOR THE NEW FORT WAYNE FACTORY ADDITION.

Railroad Men Conferring Today With Manufacturers and Discuss the Improvement.

The Pennsylvania and the Lake Erie and Western railroad companies, whose properties adjoin the new factory addition just platted by the Commercial Land company, are arranging to construct an extensive system of switches and side tracks to reach the various manufacturing industries which are locating in the new territory.

Today E. L. Northrop, traveling freight agent of the Lake Erie and Western, arrived from Indianapolis, and in company with Fred M. Gresham, of the Pennsylvania's engineering department, met officials of the Fort Wayne Steel Foundry company and the Knott-VanArnam company to learn precisely the needs of the two companies. Each of the railroad companies have prepared plans for the improvement and it is expected that the system will be so arranged as to permit the joint use of the tracks by the two companies.

Several thousands of dollars are to be expended in affording manufacturers who locate in the new tract every possible facility both for receiving freight and fuel and for shipping the finished products of the works.

WOULD HAVE BEEN HIS BRIDE

NO WORD FROM RELATIVES OF WALTER CULVER.

Mrs. Clawson, His Betrothed, Reached the City Today to Attend Funeral.

The remains of Walter Culver, who died several days ago at St. Joseph hospital from paralysis, are yet at the Kläehn & Melching undertaking rooms awaiting the arrival of relatives, but no word has yet come from any of the dead man's family.

When the death was announced, it was given out that Mrs. Clawson, a sister, resided at Geneva. Mrs. Clawson reached the city today, but it develops that instead of being a sister, Mrs. Clawson was betrothed to Culver, and they were only awaiting his restoration to health before the marriage should occur.

Culver was a veterinary surgeon, and his illness dated from his residence in Warren, when he suffered inoculation from a horse he was treating and became very ill from erysipelas. The wedding was postponed on this account and the patient was removed to this city for treatment. When only partially recovered Mr. Culver was prostrated by an attack of paralysis, and his death removed the last possibility of claiming his bride. Mrs. Clawson will remain until Culver's brother in Michigan can be communicated with.

The Misses May McAuliffe and

N BABY
OMING
USE
r's Friend

atest dream of beauty and nature has chosen her to . Every faculty is keenly resces the joy, ambition, life-long satisfaction com- by day, in the dear and so soon to see light, and whether she shall see a rave boy face beside her dds zest to her expectancy. 'riend applied externally nancy will relieve the on, and no mother and e healthy, hearty, strong, ned, pure blooded and position, who are mutually ie continued use of this MOTHER'S FRIEND. sts, $1.00 per bottle. therhood" mailed free. EGULATOR CO., Atlanta, Ga.

Pin Here

that you will want

loans on furniture, es and wagons, bug- r like security. Your t in your possession ive the use of both oods.
LOANS FROM $5.00 ANY SUM.
ekly payment on $25. payment on $50. payment on $100. ake payments month- almost any way con- uit yourself. usiness is private and Our offices are so at you may be waited

for us to give you rs as to our plans of ns, and it will be no rou.
ORTGAGE LOAN CO M 3 ARCADE. St.

mings
995.

NWAY
JOS Anyone wishing to purchase a uno should get bed rock inways from me. I can ost prices and the benefit a very large stock of these ats. Address
O. Box 78, Ft. Wayne, Ind.

D TOOTH BRUSHES.
25c.
Dupont "American guarantee this brush ly perfect. Every one th our name as a re- e purchase price will brush is not as good

ways given our mostention to the selection good Tooth Brushes, ved at the conclusion ent" represents the of perfection. been disappointed with ases, let us sell you a and convince you of rity over other brands. ture and sell Dr. Powder. Also carry ng dentifrices.
& NUSSBAUM,
828 Calhoun St.

CATARRH
ELY'S CREAM BALM IS QUICKLY ABSORBED. GIVES RELIEF AT ONCE. COLD IN HEAD
HAY-FEVER
ELY BROS. NEW YORK
It is absorbed. Heals and rane, Restores the Senses Full size 50c., at drug- Trial size 10c by mail. 6 Warren street, New York

D with a cough of long g from la grippe or weak rhages, should try my syrup, an old Indian rem- ts and herbs; it has never ail. Call at 27 Fairfield 10-14-tf

HE AUDITOR'S!

ASSESSOR RAISES BEN ROTHSCHILD'S ASSESSMENT.

PERIOD OF SEQUESTRATION EXTENDS FROM 1891 UNTIL 1901 INCLUSIVE.

TOTAL ASSESSMENT $93,000

GENERAL NEWS GATHERED IN THE COURT HOUSE.

At 1 o'clock this afternoon County Assessor Eggemann filed with County Auditor Ortlieb a tax return charging Benjamin Rothschild, of this city, with an aggregate of $68,529 sequestered from taxation during the period between and including the years of 1891 and 1901 and the auditor this afternoon placed the several amounts upon the duplicate in the treasurer's office. The taxes due the county under the assessment as returned and filed amount to $1,364.80.

Mr. Rothschild this year returned as personal property, subject to taxation, the gross sum of $150. The county assessor protested the return and the matter was carried up to the state board of tax review at Indianapolis, which, after investigation, sustained the assessor and increased Mr. Rothschild's assessment blank to $25,000. The gentleman at first threatened contest, but the matter was allowed to go by default and it was conceded that the return would stand as made by the board of review without litigation. Mr. Eggeman, however, was not quite satisfied and for more than a month has been conducting an investigation with the result above recited. The taxable sum of over $68,000 is in addition to the $25,000 added by the state board for 1902, but is divided among a number of years, the aggregate being in the sum named.

THE LIST BY YEARS.

The list as filed is as follows:

1891	$ 2,810.00
1892	7,200.00
1893	9,150.00
1894	2,300.00
1895	7,088.00
1896	10,050.00
1897	11,950.00
1898	4,350.00
1899	6,650.00
1900	4,431.00
1901	2,550.00
Total	$68,529.00

The $68,000 placed on the tax duplicate by Assessor Eggemann today will be payable with the November installment of taxes this year, but the $25,000 assessment made by the state board will not, of course, be payable until next year.

A contemporary last evening announced that the assessor had made his return and had placed Mr. Rothschild on the duplicate for about $33,000.

This statement was erroneous as the assessor had not completed his return until today at noon and it was not filed with the auditor until afternoon and is largely in excess of the amount stated.

What Mr. Rothschild will do about the matter now is rather problematic. He told the assessor that he would not stand for it, but was not decided as to whether to litigate the return of the state board or the increased assessment put on the duplicate by the assessor today. Mr. Eggeman insists that every item he has listed is a matter of record and intimates that he may make other discoveries.

COURT NOTES.

The case of Zollars, trustee, vs. Lathrop, docketed in the superior court, was this afternoon venued to the Whitley circuit court.

Sheriff Stout has been notified of a case of horse stealing at Logansport and asked to look out for the thief, who is supposed to be headed this way.

In the minor courts the case of Kennedy, the saloonkeeper, for allowing minors to loiter in his saloon, is on trial before Huser this afternoon; the case of Keever for assault and battery has been continued until Saturday and the assault and battery and provoke cases distributed between Messrs. Pequignot and Ehrmann will be heard by Justice Bird, of Adams township on Saturday.

The superior court and jury were today still engaged in hearing the testimony and arguments of the attorneys in the case of Hush vs. Grubb. The litigation involves an amount approximating $3,000.

In the circuit court Judge O'Rourke was today engaged in hearing the presentations in the case of George Eizinger, who seeks to have removed as administrator of their mother's estate Andrew Eizinger. The parties to the suit are residents of Fort Wayne and the estate involved aggregates about $2,000 or $3,000 in value. It is related in the complaint and in the argument that the administrator has diverted part of the proceeds of the estate and funds coming into his hands during the administratorship to his personal uses and ends. There is no specific charge of embezzlement, but the direction of the testimony is to show that the funds have been misapplied.

Samuel A. Stein was in court this afternoon endeavoring to effect a settlement in some of the civil judgments assessed against him in the minor courts and carried up on appeals.

Philip Fremier sues Andrew Archer on account demanding $125.

ZOLLINGER—SPURRIER.

Miss Gertrude Elizabeth Spurrier, daughter of Mrs. Melinda J. Spurrier, was united in marriage last evening at the home of the bride's mother, 2205 Force street, to Christian Frederick Zollinger, Rev. A. W. Seabrease, of Trinity Episcopal church, officiating. There were no attendants and the guests were immediate friends and relatives. The bride wore a handsome traveling gown, the skirt of blue cloth and the waist of mode color silk and carried a prayer book. She was given away by her uncle, John Broom. A buffet supper was served after the ceremony. The parlor was decorated in green and white with roses and ferns. The sitting room decorations were nasturtiums, dahlias and foliage and in the dining room were red asters and brightly colored maple leaves. Those who assisted were Miss Osie Yahne, of Leo; Miss Daisy Wickliffe and Miss Iva Ricker, of Huntington; Misses Julia and May Zollinger, Jessie Bell, Maud Brown and Miss Weber. Mr. and Mrs. Zollinger will go to Washington, D. C., Saturday on a wedding trip and will be at home after November 1st with the bride's mother.

THREW HOT WATER ON HIM.

Jeffersonville, Ind., Oct. 2.—Dollie Jones, a young girl of this city, is under arrest on the charge of attempting to murder Samuel Brand, eighteen years of age, and will have a preliminary hearing Saturday. Her story is that Brand made advances that she would not entertain, and that when he laid hands on her she rushed to a stove, secured a pot of boiling water and dashed it on her assailant. She expresses regret that his injuries were not more serious. Brand denies the story of Miss Jones, but refused to swear out the warrant or go into court until his mother forced him to do so. Miss Jones was allowed to go on her own recognizance until the day for trial.

TRYING TO OUST HIM.

Anderson, Ind., Oct. 2.—James E. Truesdale, the democratic nominee for congress in the Eighth district, and now acting as police judge at Alexandria, will be made defendant in a suit to oust him from the bench of the city court at Alexandria. The complaint is being prepared and will be filed in the superior court. It is claimed by republicans, who are restive over Truesdale holding on, that there is no such office now as police judge at Alexandria; that the city council abolished the office several weeks ago, but Truesdale continues to hold court and collect his share of the fees.

PATHFINDERS' MEETING.

Marion, Ind., Oct. 2.—The annual district meeting of the Indiana Pathfinders began in this city today, and between 300 and 400 delegates are in attendance. Representatives are present from Anderson, Elwood, Kokomo, Logansport, Huntington, Fort Wayne and Wabash. A class of eighty-five candidates will be initiated tonight, the Anderson and Kokomo degree teams doing the work. Great interest is centered in the contest for a beautiful $100 banner, which was won last year by the Fort Wayne lodge. The lodge securing the most members during the year is entitled to the banner, and a number of the lodges are endeavoring to secure it.

AGED COUPLE DIVORCED.

Goshen, Ind., Oct. 2.—The sensational divorce case of Amelia McDowell, aged 71, against William McDowell, aged 78, in which plaintiff asked $25,000 alimony and $1,000 attorney's fees, ended yesterday afternoon, after being on trial in the circuit court two days. Mrs. McDowell was granted a decree, $2,750 alimony and $250 attorney's fees. Defendant is a wealthy Elkhart resident, reputed to be worth $75,000. Sensational charges of cruel treatment of his frail wife were made.

A QUESTION OF PRECEDENCE.

New York, Oct. 2.—Difficulty has arisen between the commander of the United States battleship Iowa, Captain Thomas Perry, and Commodore Barilari, commander of the Argentine squadron, stationed at Puerto Belgrano, says a Herald dispatch from Buenos Ayres, Argentina. The Iowa has saluted the Argentine flag, but not the commodore's flag, Captain Perry declaring that as he is of higher rank than the Argentine commander, the latter should salute him first. The matter has not yet been settled. The United States cruiser Atlanta has gone into dry dock at Buenos Ayres. This caused some surprise, as the Atlanta was docked about four months ago.

HOME FROM ST. LOUIS.

Senator S. B. Fleming returned at noon today from St. Louis, where, in company with Lieutenant Governor Gilbert, he participated in the allotment of sites for the various state buildings at the world's fair grounds. The ceremony was a very imposing one, and as souvenirs of the trip Mr. Fleming brought back a handsome silk flag and a beautiful banner bearing the seal of Indiana, which were used in the ceremonies yesterday. Lieutenant Governor Gilbert stopped off en route home to deliver an address and will not reach the city until later.

BISHOP IS CONSECRATED

Utica, N. Y., Oct. 2.—Charles Tyler Olmstead, until recently the vicar of St. Agnes chapel, New York, was consecrated bishop-coadjutor of the Episcopal church in the diocese of Central New York, in Grace church, this city, today. The consecration service was a most imposing one. Bishop Huntington, of Syracuse, presided and the sermon was preached by Bishop Potter, of New York. Other bishops present and taking part were Walker, of western New York; Niles, of New Hampshire; Worthington, of Nebraska; Leonard, of Ohio, and Olmsted, of Colorado. Over 300 prominent clergymen from different sections of the country were in attendance. The church, which will seat 1,000 people comfortably, was crowded to the doors.

FUNERAL ON SUNDAY.

The remains of Will Cavanaugh, who was killed in a railroad wreck at Salida, Colo., a day or two ago, are expected to arrive in the city on Saturday, and will be taken to the residence of Mr. Johnson, 1201 Boone street, where Cavanaugh formerly boarded. The funeral services will be held from the residence Sunday afternoon at 2 o'clock, under the auspices of the Brotherhood of Locomotive Firemen and the Elks. It is now stated that the announcement that Cavanaugh had relatives in Fort Wayne was an error, and that his parents, if living, are yet in Ireland.

MORE NAVAL RECRUITS.

Three men were enlisted in Fort Wayne today for the United States navy. They were David G. Jackson, who enlisted as a blacksmith; Clarence Oliver Fachman, landsman for training, and Edward Piepenbrink, landsman for training. Gunner Fisher, who did not arrive with the balance of the recruiting party, reached the city last evening. A large number of applicants appear daily, but many are unable to come up to the physical requirements of the service and are rejected on this account.

GATES WINS VICTORY.

Denver, Oct. 2.—John W. Gates has won a decisive victory in his contest for the control of the Colorado Fuel and Iron company. Judge Henry C. Caldwell yesterday handed down a decision sustaining practically all the contentions of the Gates faction and appointed Seymour D. Thompson, of St. Louis, master in chancery to conduct a stockholders' meeting for the purpose of electing a new board of directors.

MARRIAGE LICENSES.

Christian F. Zollinger and Gertrude E. Spurrier.

Fred Ward and Josephine Adams.

James F. Arnold and Goldie V. Hewen.

Frederick Kernzle and Sophie Hollen.

GOOD FORM TO BE KIND.

Now a new fiat has gone forth. Let all the world bow down and worship the new cult, the religion of kind words. For it is now considered distinctly bad form to say an ill word of anyone, even one's dearest enemy. If you think Mrs. Vulga positively shocking in her misuse of English, you must stifle your thinker before it allows the bad form to bubble to the surface in words—it's so very passe to have an evil thought of a soul in the world.

Or, at least, you must not say it out in society. It's quite the proper thing to be delighted with everything and everybody under the sun—the social sun, that is to say. The old way of being superior to every kind of entertainment, house, picture, friend or pug dog, in a yawn which said very plainly, "Very nice; but not half what I've been accustomed to all my life," has gone out.

Now you must go about wreathed with smiles of benign charity toward all the world—your world, anyway. What the ministers have been toiling upward in the night to bring about has sprung into being by a single bound at the call of the wizard Fashion.

Miss Lillian Strebig returned yesterday from a four months visit in Pennsylvania.

NAMES OF LAKES IN MAINE.

The mention in a press dispatch from Farmington, Me., describing a drowning accident of Lake Mooselookmaguntic recalls to mind the fearfulness and wonderfulness of the aboriginal titles with which some of the charming inland waters of the Pine Tree state are burdened.

Those who urge the retention of the Indian names of American localities and natural features have much reason on their side. Certainly those who have substituted for them modern English names have seldom been happy in their selections. But such aboriginal local names of lakes and mountains as Meddybemps and Passadumkeag and Sisladobsis Bashaheegan, Umbacooksus, Mollechunkemug and Mooselookmaguntic can command unreserved admiration only from enthusiasts. They are undeniably cumbersome and hardly likely to strike euphoniously on the unprejudiced ear. Possibly they are replete with poetic suggestions, but they don't convey them very clearly. Theodore Winthrop had the poet soul in him, but he strove in vain to get poetry out of the names of some of the Maine lakes he loved best. Mooselookmaguntic suggested to him only the effort of an Indian hunter, with an exceedingly imperfect command of the English language, to tell how he had unexpectedly shot a moose, and Mollechunkemug suggested to him nothing more romantic than the thought that the lake had been named by some woodman after his inamorata, his short-faced Mary, his Molly of the chunky mug.

Now and again the residents of localities afflicted with such names as these petition the powers that be to change them to something better fitted for ordinary daily use and are therefore abused as vandals by all cultured persons in other parts of the country. But it is possible that the most cultured persons would sympathize with the vandals if they had to summer and winter with Mollechunkemug and Mooselookmaguntic and the rest; had to say all that every time they were asked whence they came or whither they were going; had painfully to write it all out every time they sent forth a letter or telegram.—Rochester Democrat.

Friday and Saturday

First showing of the faultless fitting shoes for ladies' wear. The shoe

Dorothy Dodd

that is now causing so big a sensation all over the country. "Dorothy Dodd" shoes are remarkable for more than distinctive beauty and faultless fit; they are built upon specifications furnished by a woman who has made a study of woman's requirements. They are a woman's idea of the perfect fit. Positively the most wonderful $3.00 shoe ever shown. Twenty styles to show you tomorrow and Saturday.

S. B. THING & CO.,
624 Calhoun St.,
Large Red Boot.
H. B. TOBEY, Manager.

PEACHES.

Will receive another car fine Peaches Friday morning, to be sold cheap.
COVERDALE & ARCHER.

FREE EXCURSION TO CHICAGO.

Mr. George W. Lewis, secretary of the East Chicago Land company, who has been the guest of Mr. Gregg Davis, the local representative, returned to Chicago today. Mr. Lewis made arrangements to run a free excursion to East Chicago Sunday, Oct. 12th, to give Fort Wayne investors an opportunity to investigate their property.

$2.00.

Special Excursion to Chicago. $2.00, Via Pennsylvania Lines.

Saturday, October 11th, good going on train leaving Fort Wayne at 12:15 noon, central time; valid to return until October 13th. See John E. Ross, Ticket Agent, Fort Wayne, about tickets.
2,4,10

Read the People's Store "ad."

LADIES, YOUR FACE.

You often see face preparations advertised which state that they do not contain lead, zinc or other poisons, but you only see one advertised which tells you that you can drink it without harmful results. Such a one you will find in the medicated complexion water,

ROSE OF EGYPT,

which imparts a brilliant transparency to the skin and removes all pimples, freckles, sunburn and makes the skin beautifully soft. Until Oct. 6 you can buy $1.00 bottles at 35c at Rhoads' Cut-Rate Drug Store.
2t3

Read the People's Store "ad."

COMFORTS ALL HURTS
Paracamph
For HURT CHAPS and CHAPPED HURTS
Excellent for use after Shaving.
Relieves Instantly and Cures Quickly
All SWELLINGS and INFLAMMATIONS
OR MONEY REFUNDED.
25c 50c & $1.00 BOTTLES. ALL DRUGGISTS.
Sold by Meyer Bros., & Co., Druggists.

The People's Store

Annual Fall Showing and Sale of

LACE URTAINS,

DRAPERIES

PANELS, Etc.

A vast array of all the Choicest and Newest Designs from the foremost manufacturers are now on sale at extremely low prices. The magnitude of our Stock enables us to offer you extraordinary values. A rare Curtain-buying opportunity for shrewd buyers. The styles embrace hundreds of different patterns in Arabian, Battenberg, Irish Point, Brussels, Nottingham and other popular styles. To fully appreciate their value, come and see the goods. No fake prices, no shelf-worn goods to work off on you. Every article one of merit and much less in price than is possible to buy it anywhere else.

Nottingham and Scotch Net Lace Curtains, 3½ and 4 yards long, full width, some extra wide, patterns of all descriptions, at 65c, 75c, 89c, $1, $1.25, up to $5 pair.

Real Brussels, Tambour and Irish Point Curtains, $4.50, $5, $6, to $15 pair.

Corded Arabian Lace Curtains, beautiful reproductions of French hand-made goods, $3.50, $4.50, $5, $5.90, upwards.

Battenburg Curtains of the choicest designs at $6.50, $8.50, to $15 pair.

Ruffled Swiss and Net Curtains, insertion and lace trimmed ruffles, 75c, 85c, $1, $1.25, $1.50, $1.69, $2.25, up to $5.00 pair.

Tapestry Portieres, 50 inch wide, beautiful designs and color effects, $1.69, $2.50, up to $20 pair.

Rope Portieres, extra heavy and deep festoons, $1.39, $2, $2.69, $3.25, up to $10 pair.

Tapestry material for furniture covering, lounge covers, draperies, etc., in Roman stripe and Mercerized effects, 50c, 75c, $1, $1.25, up to $3.50 yd.

Dotted and bordered Swisses, 10c, 12½c, 15c, 19c, 25c yd.

Fish Net Curtain materials, bordered and figured, 12½c, 15c, 17c, 19c, 25c yd.

Madras in cream, also tinted effects, 25c, 35c, 45c, 50c, to 75c yd.

Tambour, Irish Point and Bteenberg Nets, 35c to 50c yd.

Door Panels, Irish Point designs, 50c, 69c, 75c, 89c, $1, $1.25, $1.50 each.

Door Panels of hand-made Battenberg, $1.90, $2.25, $2.50, to $5 each.

Fancy colored Swisses, pretty striped effects, 15c yd.

Royaline Crepe Draperies, a very pretty drapery material, 25c yd

Shade Curtains, all colors, 6 ft. or 7 ft., at lowest prices. Special sizes made to order.

Everything in Curtain Poles and Fixtures, Brass and Extension Rods, Pole Sockets, Brackets, etc., at moderate prices.

The People's Store.

FORT WAYNE PAINLESS DENTISTS

A home institution composed of home dentists of recognized ability. All work warranted and fully guaranteed. The latest methods in dental art. Recognizing the demand for a home institution and one that can be trusted, we have opened an office that we guarantee no better work can be made anywhere than at the Fort Wayne Painless Dentists and at a reasonable price.

Painless Extracting, 25c. No more.
Lady Attendant. German Spoken.

FORT WAYNE DENTAL PARLORS,
Old No. 9 East Wayne Street.
Ground Floor. Old Number 9. DR. W. H. STEPHENSON, Manager.

Attend the first Annual Dance of the Beer Bottlers Union at Saengerbund Hall this evening. 112

Born, to Mr. and Mrs. Harry Bitner, of 64 Barr street—a son. The father is an engineer on the Pennsylvania railroad.

NEWSPAPERARCHIVE.COM

HOW TO BO . O

MONEY

WHEN YOU HAVE

A GOOD POSITION.

The fact that you earn a regular salary and hold a permanent position with a good concern is sufficient inducement for us to advance you money. Everything private and confidential. We have a special private office.

ROOM 3 ARCADE,

Facing Berry St.

Saturday evenings office open from 7 to 9.

WOOD

$1.65 Single Cord.

Leave orders for mill wood and coal, at Woodworth's Drug Store, Swank's Coal and Wood Co., or call up Home 'phone 6265.

REMOVAL!

Dr. J. M. Rosenthal,

DENTIST,

Has moved his office from 72 South Harrison St. to 209 W. Berry, Flick building. Phones, 1327 Main; residence, 237 Main.

BURGLARY INSURANCE.

Banks, Stores, Residences Insured Against Burglary or Theft.

We Will Bond You

SURETY BONDS, FIDELITY, CONTRACT, JUDICIAL.

Judicial Bonds Executed Without Delay.

THE UNITED STATES FIDELITY AND GUARANTY COMPANY.

Home Office, Baltimore, Md.

Paid Up Capital, $1,500,000.00

Correspondence Solicited.

E. GREGG DAVIS,

General Agent.

Rooms 17-18 Pixley Long Block, Fort Wayne, Ind.

Dr. Bulson

Office and Residence 219 West Wayne St.

FORT WAYNE.

PRACTICE LIMITED TO DISEASES OF THE

EYE, EAR, NOSE AND THROAT.

GLASSES ADJUSTED.

Business Directory

BANKS.

HAMILTON NATIONAL BANK.

Capital, $200,000. Surplus, $250,000

The Hamilton National Bank will pay interest at the rate of two (2) per cent. per annum on certificates of deposit if left four months.

President—Charles McCulloch.

Cashier—John Mohr, jr.

White National Bank.

Corner Wayne and Clinton Sts.

CAPITAL, $200,000.

SURPLUS, $85,000.

Safe deposit boxes for rent.

The Old National Bank.

Stephen B. Bond, President.

Henry C. Paul, Vice President.

Jared D. Bond, Cashier.

Chas. E. Bond, Assistant Cashier.

We sell American Express Company Traveler's Cheques.

S. W. Cor. Calhoun and Berry Sts.

INSURANCE.

D. C. FISHER,....

Insurance, Real Estate and Loans.

No. 24 West Wayne Street,

... Fort Wayne, Ind.

UNDERTAKERS.

Klaehn & Melching.

Undertakers and Embalmers,

No. 39 West Main Street.

Both Phones 223. Fort Wayne, Ind.

LAWYER.

ABSTRACTER OF TITLES, INSURANCE, COLLECTION AND LOAN AGENT.

James E. Graham,

Room 16, Bank Block,

FORT WAYNE, IND.

Stenogr her and Notary Public in office. P 615 Main.

Sleep

is Nature's time for r t; and the man who does not take sufficient time to sleep or who cannot sleep when he makes the effort, is wearing out his nervous strength and consuming his vital power. Dr. Miles' Nervine brings sweet, soothing, refreshing sleep. Don't let another night pass. Get it to-day.

"I am a druggist, so when I was troubled with insomnia a few years ago I took Dr. Miles' Nervine and found immediate relief. I have not been troubled with that disease since."
H. L. HOWARD, Madison, Wis.

Dr. Miles' Nervine

soothes the nerves, nourishes the brain, and refreshes the entire organism.

Sold by druggists on guarantee.

Dr. Miles Medical Co., Elkhart, Ind.

Handcars for Boys.

Handcars for Girls.

Develop the chest, strengthen the lungs; prevent stooped shoulders. Easy to operate. Durable and strong. Neatly painted. Rubber tires. No child's happiness complete without one.

Sold only by

F. M. SMITH & CO.

We also have a large variety of boys' steel wagons.

Would You Think It?

Would you think it possible that you could be disappointed in the face of a woman whose shapely shoulders, and beautiful hair suggest womanly perfection and beauty? Such disappointment comes not seldom when the face turned to you shows disfiguring blotches and blemishes. In general the cause of these eruptions is impure blood.

Dr. Pierce's Golden Medical Discovery purifies the blood, and removes the corrupt accumulations which cause disease. When the blood is cleansed, pimples, tetter, salt-rheum, boils, sores, and other results of impure blood, are perfectly and permanently cured.

"For three years I suffered with that dreaded disease eczema," writes Mrs J. Koepp, of Herman, Oregon. "I was told to try Dr. Pierce's Golden Medical Discovery, which I did, and after I had taken fourteen bottles I was permanently cured. It has been a year since I stopped taking your medicine and it has never appeared since. I think your medicine a wonderful cure and hope others suffering as I did, will take it and be relieved of their suffering."

Some of the most remarkable cures effected by "Golden Medical Discovery," have been of scrofulous diseases.

"I will forever thank you for advising me to take Dr. Pierce's Golden Medical Discovery," writes Mrs. Jas. Murphy, of Fonda, Pocahontas Co., Iowa. "It has cured me of chronic scrofula of twelve years' standing. I had doctored for the trouble until I was completely discouraged. I also had chronic diarrhea for twelve years. I am in good health now—better than I ever was in my life, owing to Dr. Pierce's Golden Medical Discovery. I took several bottles of the 'Discovery' before I stopped."

Accept no substitute for "Golden Medical Discovery." There is nothing "just as good" for diseases of the stomach, blood and lungs.

Dr. Pierce's Pleasant Pellets cure dizziness and sick headache.

MONEY TO LOAN.—Money to loan at 4½ and 5 per cent, with privilege of partial payments; also money loaned on personal security; o property for sale. P. A. and F. P. Randall, Bass block, Fort Wayne. 6&w-tf

THE SENTINEL'S NEW MAP.

We have received the new Maps of Allen County, with all the corrections, showing all the Mail Routes, Houses, Churches, School Houses, names of owners of land, and is complete in all the details. Our solicitors will call on the business houses with the Maps and they can be had at very reasonable prices. 10-1-tf

Mrs. Austin's Pancake flour makes lovely brown cakes. Ready in a jiffy. 10-1-6t

Eruptions, tan-freckles, skin afflictions yield a satin skin to Satin-Skin Cream and Satin-Skin Powder. 25c. b

Read the People's Store "ad."

LOCAL NEWS.

Mrs. Harry Perfect is visiting in Chicago.

Mrs. Joseph Shelley is spending a week in Chicago.

Mrs. James Smith is home from a visit in Chicago.

Attorney C. E. Emanuel, of Auburn, is in the city.

Mrs. G. J. Gilbert left today for a visit in Kendallville.

Dr. J. P. Diseer, of Hanna street, is visiting in Kalamazoo, Mich.

The Wolff foot ball team will practice this evening in Princess rink.

Miss Kate Holmes, of Chicago, is visiting Dr. and Mrs. A. J. Kesler.

George E. Hackett, of Harrisburg, Pa., is in the city visiting friends.

Miss Edith Morey is entertaining Miss Jennings, of North Manchester.

Miss Florence Murray has gone to North Baltimore, Ohio, to take a position as stenographer.

Leo Isay and family, of Churubusco, are in the city to attend the Jewish New Year services today.

Kendallville Sun: F. J. Liebeienz and family went to Fort Wayne today, where they will reside in the future.

Mrs. Robert Douglas and son, Vincent, are visiting in Springfield, Ill., Mr. Douglas will join them next week.

Fort Wayne lodge, No. 19, A. O. U. W., has arranged to give a smoker and pedro party at the lodge room on the 22d inst.

Miss Alice Ward entertained the Little Whist club yesterday afternoon, Miss Wilder, of Cincinnati, being the guest of honor.

The Tippecanoe club has issued invitations for an informal dance to be given on Friday evening, Oct. 10, at the Fort Wayne club.

Mrs. Click, of Huntington, is in the city under the professional care of Dr. A. P. Buchman. She is receiving treatment for nerve difficulty.

A meeting of the Needlework Guild will be held at the home of Miss Katherine Hoffman, on West Berry street, Friday morning at 10 o'clock.

John Christman, of Van Buren, was brought to St. Joseph hospital yesterday for treatment. Mr. Christman was formerly a resident of this city.

Miss Clara Meyer entertained a number of young people at her home last evening for her sister, Miss Louise Meyer, who leaves soon for New Mexico to spend the winter.

Mrs. S. H. Baker and Mrs. James M. Henry will entertain the ladies of the Wednesday Pedro club and their husbands Friday night at the home of Mrs. Baker, 308 Douglas avenue.

There were five tables of pedro at the golf club house yesterday and the prize, a handsome clock, was won by Miss Nelson. Mesdames Broughton, Sturgeon and Pickard and Miss Barrett formed the committee in charge.

Mrs. Robert Koerber entertained a number of friends last evening in celebration of her birthday anniversary. Music and progressive pedro were the amusements of the evening, Miss Clara Miller winning the first prize, while the booby was awarded to Miss Anna Wefel.

DOSWELL GOES TO BLUFFTON.

(Bluffton News.)

At a meeting of the directors of Elm Grove last evening it was decided to employ C. A. Doswell, of Fort Wayne, as superintendent of the grounds. There were more than half a dozen applications and all came with the best recommendations for such a position. In fact, it was a difficult matter to make a decision. A contract will be entered into between Mr. Doswell and the association and he will move here within the next few days. He is a brother of Henry J. Doswell, of Lindenwood cemetery, Fort Wayne, and is an experienced landscape gardener, florist and plant grower. He helped lay out Robison park and worked two years in getting the grounds into their present pretty condition. For eight years he was superintendent of the parks of Fort Wayne and is well acquainted with cemetery work. He is comparatively a young man and comes to Bluffton with the very best of recommendations as to character and fitness.

HEARING TOMORROW.

Tomorrow Hon. A. A. Chapin, referee in bankruptcy, will hear further evidence in the bankruptcy matter of Eugene A. Carver, of Angola. Mr. Carver was a hardware merchant who failed recently and creditors are putting up a warm fight over the claims, some of which are contested.

WILL HEAR MR. GILHAMS.

This evening the Tippecanoe club will give what is termed a "Gilhams night," when the guest of honor will be the republican nominee for congress. Mr. Gilhams is to make an address and several members of the club will also be heard in brief remarks. An informal reception to Mr. Gilhams will follow.

HON. C. W. MILLER HERE.

Hon. Charles W. Miller, of Goshen, republican nominee for attorney general of Indiana, is in the city looking after the interests of his campaign.

CHANGES IN THE FACULTY.

The faculty of the Medical college met last night and appointed Dr. E. M. VanBuskirk to the chair of osteology to succeed Dr. Will Stemen, resigned. Dr. Carl Schilling was elected assistant to the chair of theory and practice of medicine. Dr. Van Buskirk is one of last year's graduating class, and is thoroughly competent to take charge of the chair to which he has been appointed.

GOES LIKE HOT CAKES.

"The fastest selling article I have in my store," writes druggist C. T. Smith, of Davis, Ky., "is Dr. King's New Discovery for Consumption, Coughs and Colds, because it always cures. In my six years of sales it has never failed. I have known it to save sufferers from Throat and Lung diseases, who could get no help from doctors or any other remedy." Mothers rely on it, best physicians prescribe it and Dreier & Bro. guarantee satisfaction or refund price. Trial bottles free. Reg. sizes, 50c and $1.

Mrs. A. M. Chase has returned to her home in the east after a visit with her daughter, Mrs. J. R. Medsker.

LOOK OUT FOR HAY FEVER.

Biliousness and liver disorders at this season may be prevented by cleansing the system with DeWitt's Little Early Risers. These famous little pills do not gripe. They move the bowels gently, but copiously, and by reason of the tonic properties give tone and strength to the glands. Meyer Bros. & Co.

Miss Irma Medsker has resumed her duties as stenographer in the office of A. H. Perfect & Co., after a three weeks' vacation, which she spent in Cleveland.

SPENT MORE THAN $1,000.

W. W. Baker, of Plainview, Neb., writes: "My wife suffered from lung trouble for fifteen years. She tried a number of doctors and spent over $1,000 without relief. She became very low and lost all hope. A friend recommende Foley's Honey and Tar and, thanks to this great remedy, it saved her life. She enjoys better health than she has known in ten years." Refuse substitutes. Sold by Dreier & Bro. and Pellens & Polster.

PLANS A RACE CIRCUIT.

(Wabash Plain Dealer.)

Carl Hale, of Fort Wayne, a horseman, formerly of this city, is endeavoring to organize a racing circuit of Fort Wayne, Huntington North Manchester, Peru, Marion and Converse. It is proposed to arrange a series of spring race meets in these cities.

ANNIVERSARY CELEBRATION.

The Ladies of the Maccabees celebrated the tenth anniversary of the organization of the order by giving an entertaining program in Mulqueen's hall last evening. Attorney A. E. Thomas presided and Judge J. H. Aiken delivered the opening address. Mrs. Hugh McKean read greetings from Supreme Commander Lillian M. Hollister, of Detroit, and the histories of the local hives were read by Mrs. Karns and Mrs. Ruby. Congressman James M. Robinson made a brief speech, congratulating the branch on its progress in the past ten years. The hall was very prettily decorated by a committee of members from Hives Nos. 6 and 27, consisting of Mesdames S. Melsheimer, Catherine Reinewalt and Dr. Harriet Stemen MacBeth, of Hive No. 6, and Mesdames Jessie Wolf, John Terry and James Archart, of Hive No. 27.

COLONY LIFE.

Effect of Climate Overcome by Proper Food.

The necessity of pleasant, nutritive and proper food is highly appreciated in the Philippines, particularly by Americans unused to climate and native custom in cooking.

One of our soldier boys writes: "In this land of bad food and disordered stomachs, a nearly fatal attack of malaria left my digestion for many months in such a state that food of any kind distressed me terribly. I suffered from the effects of drugs, but dared not eat. It was simply misery to live. The so-called remedies only seemed to aggravate my sufferings.

Some friend suggested Grape-Nuts Food, and I gave it a trial. To my surprise and pleasure, it did all and more than was claimed for it. I am now, after using the food for eighteen months, in good health; my digestive apparatus in perfect order, and have long lost all feeling of pain or discomfort after eating. In fact, I live again. I would not be without Grape-Nuts for the world. It is not only the excellent effect of your food that renders it valuable, it is also delicious to the taste, possessing flavor of its own, and can be prepared in many ways to suit many palates." Name given by Postum Co., Battle Creek, Mich.

FOR SALE.

FOR SALE—Household goods at 517 East Washington street. 1-2t

FOR SALE—A cheap horse. Apply. 118½ E Columbia. 1-12t

FOR SALE—New and modern residence on Pontiac street, near Calhoun, $2,800. W. E. Doud. 7-tf

FOR SALE—A well bred fox terrier pup, three months old. Apply at 2607 Broadway after 6 p. m. 9-24-tf

FOR SALE—Full corner lot and six-room house on Cass street; pavement paid; $2,200. W. E. Doud. 7-tf

FOR SALE—Cottage in Bloomingdale, $850; small cash payment and monthly payments. W. E. Doud. 7-tf

FOR SALE—Elegant West Berry street corner, and latest modern conveniences, $6,500.00. W. E. Doud. 7-tf

FOR SALE—Six-room house on paved street, central; quick sale necessary. F. G. Gauntt, Agt., Ninde Block. 9-27 6t

FOR SALE—A family horse; price, $50. Inquire at Indiana Furniture Co., East Main street, or 1312 Marion street. 30-tf

FOR SALE—Eight-room house with bath and lights, on Columbia avenue, to be sold at a bargain. W. E. Doud. 7-tf

FOR SALE—West Jefferson street house of eight rooms; good barn, splendid residence location; $2,400. W. E. Doud. 7-tf

FOR SALE—Nearly new six-room house, near Medical college, $1,600. W. E. Doud over Old National bank. 7-tf

FOR SALE—Nine-room brick residence, thoroughly modern, between Calhoun and Webster streets; price given on application. W. E. Doud. 7-tf

FOR SALE—Modern 8-room house; large barn; central, west; street paved; bargain; time limited; price, $3,000. F. G. Gauntt, cor. Berry and Harrison. 9-27-6t

FOR SALE—Or exchange for farm or city property, one of the best and handiest flouring mills in the city; part cash and trade. For particulars address Box 9, care Sentinel. 10-1-tf

FOR SALE—Ten-room modern house, central, $3,000; 5 to 10-room residences on car line, southwest, prices $1,200 to $2,500. F. G. Gauntt, Ninde block, cor Berry and Harrison streets. 9-18-tf

FOR SALE—10-room house, with bath and furnace, three squares from Calhoun street, on paved street, pavement paid, for $3,400. G. Davis, Rooms 17-18 Pixley-Long block. 9-2-tf

Money! Money! Money!

REDUCED RATES

The Tri-State Building and Loan Association has reduced its rates to borrowing members.

THIS MAKES THE NEW PLAN THE CHEAPEST INSTALLMENT PLAN offered to the borrowing public. You cannot afford to borrow on any other plan.

Call at office for particulars.

INVESTMENTS.

Interest paid on any amount deposited with the Association if left 60 days.

Tri-State Building and Loan Ass'n.,

COR. BERRY AND COURT STS.

Troy Laundry.

Our process is the very latest, up-to-date, and we are always the first to adopt the new devices for improving our methods and grade of finished work. If not a patron already, try us and be convinced. Both 'phones, 160. 18 and 20 Pearl street.

F. L. JONES & CO., PROPS.

Dr. R. P. White

EYE, EAR, NOSE AND THROAT SURGEON.

OFFICE WHITE NATIONAL BANK

Rooms 3 and 4.

GLASSES ADJUSTED.

Office hours are 9 to 12—1:30 to 4. Kem. phone, office, 875; residence, 874

Out Lots

I now offer the 120 acres on Walton avenue immediately south of the Lutheran college land, price $24,000 for the entire tract, $200 per acre, which will retail out at $400 per acre. Good opportunity to double your money. Terms easy, small payment down, long time on remainder. When we cleared off the very heavy timber on this rich land, many years ago, 900 thrifty young shade trees were left for outlot purposes, all of which are still there and growing. The population of Fort Wayne is steadily increasing and a still more rapid growth is now about to develop.

HENRY M. WILLIAMS

PROFESSIONAL.

DR. MARY WHERY,

PHYSICIAN AND SURGEON.

Office and residence, new number 320 Madison street.

Specialty—Diseases of Women.

Telephone 470. Office hours, 9 a. m. to 3:30 p. m. and 7 to 8 p. m.

YOUNG WOMEN

Take Your Meals at the

Y. W. C. A.,

51 West Berry Street.

Strangers in the city referred to good boarding places. Meals served on the European plan at reasonable rates. Dinner, 11:30 to 1:30. Supper, 5:30 to 6:40.

S. W. Stirk Circle, Ladies of the G. A. R., will meet Friday afternoon at 2:30 at the home of Mrs. Zollinger, 110 West Superior street.

WANTED.

WANTED—A woman to clean house. Apply, 228 West Berry street. 1-2t

WANTED—Boarders by the day or week. Apply, 1619 Greene street. 29-6t

WANTED—Boy, 16 years old or over. Apply, Archer-Sprague-Vernon Co., North Harrison street. 9-25-tf

WANTED—Two lady canvassers for an article that will sell at every house. Call at 536 Masterson avenue. 2-2t

WANTED—Ladies and gentlemen for city and country; good salary and commission. Call today, rooms 20-21, upstairs, Arcade. 7-17-tf

WANTED—Dressmaking; shirt waists and lawn dresses a specialty; prices moderate. Call at 1117 Elmwood avenue, Lakeside. 7-25-tf

WANTED—Forgers, foundrymen, machinists; good men; good pay; permanent place in near western city. E. D. Willis, care of The Sentinel. 9-15-1m

WANTED—When you desire to buy, sell, trade or rent property consult F. G. Gauntt Real Estate Agency. Office open Saturday evenings. Ninde block, cor. Berry and Harrison streets. 9-5 tf

WANTED—To buy, one modern west end residence; will pay $4,000 to $6,500 cash, also want one 7, 8, 9 and 10 room central residences. F. G. Gauntt, cor. Berry and Harrison streets. 9-12-tf

WANTED—I have a cash purchaser for modern eight to ten-room house, between Calhoun and Broadway, Baker and Berry streets. Inquire at once. F. G. Gauntt, cor. Berry and Harrison streets. 9-5-tf

WANTED—To buy, two residences, worth $1,200 to $3,000, in Bloomingdale; also three in Nebraska, at $1,500 to $4,500. F. G. Gauntt, Ninde block, cor. Berry and Harrison streets. 9-5-tf

WANTED—Every man, woman and child to call at Citizens' Trust company, corner Berry and Clinton, and ask for one of the handsomest banks, furnished to all who desire to save money. Capital, $200,000. Interest paid on deposits. 8-tf

WANTED—Men to learn barber trade, steady practice, qualified teachers, more experience in short time than years elsewhere; tools given, board included, wages Saturdays; established 1893; particulars and catalogue mailed free. Moler Barber College, Chicago, Ill. 12-5-tf

WANTED—Laborers. Apply at once, F. J. Zimmerly & Co., 1025 Calhoun St.

WANTED—Everybody to call on Madam Wing, clairvoyant; office No. 206 Chicago street; price, 50c. 30-1m

FOR RENT.

FOR RENT—If you need money, read ad. on second page, first column. 7-30-tf.

FOR RENT—Residence at 1034 West Washington street. Inquire at same. 5-2-tf

FOR RENT—Second floor offices in Arcade, central and convenient, $9 per month for suite of three rooms. 8-1-tf

FOR RENT—Residence and store room, 2005 East Washington street. Inquire of W. Doolittle, 1315 Calhoun street. 1-6t

FOR RENT—Several desirable houses and business rooms; will be pleased to show on application. W. E Doud, over Old National bank. 7-tf

FOR RENT—Pleasant, furnished rooms, with board, bath and all modern conveniences; half square east of Calhoun, at 129 East Washington 6-27-tf

FOR RENT—Lodge room can be had by parties desiring it on either Wednesday or Friday evening at very reasonable price; nice dancing floor in same building to rent on any Saturday afternoon or evening. Telephone 1082, new phone 10-tf

FOR RENT—Unfurnished rooms at 328 East Lewis street. 1-2t

FOR RENT—Nicely furnished rooms at 124 West Berry street, upstairs. 9-13-1m

FOR RENT—Two nicely furnished rooms, suitable for light housekeeping, at 405 West Jefferson street. 9-17-tf

FOR RENT—Nine-room house 409 Brackenridge street, furnace, gas, hot and cold water. Inquire at same. 10-1-tf.

FOR RENT—Nicely furnished rooms, with bath; also front room for light housekeeping. Apply, 25 West Main street. 9-3-tf

FOR RENT—Floral hall, Flick building, 209 West Berry street, suitable for lodges, wedding receptions and parties. G. W. Flick, Mgr. 9-27-tf

FOR RENT—118 Washington boulevard; 79 West Pontiac, modern; store room, 204 West Main; 1028 Garden street, modern, rooms, 1037 Fairfield avenue; 1231 West Wayne street; 817 St Marys avenue. Schrader & Wilson, Agents. 9-10-tf

FOR RENT—Hall. Inquire at Carpenters' hall on Monday evenings, Tri-State building. 2-6t

FOR RENT—Seven room modern cottage, suitable for small family. Inquire, 446 E. DeWald St. 10-2-tf

FOR RENT—A suite of furnished rooms complete for man and wife for light housekeeping. 305 East Washington street. 2-2t

FOR RENT—Half of modern double house. Fulton street, opposite Episcopal church; permanent tenant only. Address, H. W. Mordhurst, 812 Calhoun street. 2-4t

LOST.

LOST—Gold watch and fob on Harrison, Berry or Calhoun street. Finder please return to Randall hotel; reward. Frank Mohr 1-2t

LOST—Pin, jet bar inlaid with pearls; lost on or between Maple avenue and Huestis avenue. Finder please return to 1309 Maple avenue and receive reward. 1-2t

LOST—A pair of gold rim spectacles within a block of the court house on Wednesday afternoon. Leave at Sentinel office and get reward. S. A. Burrowes.

FOUND.

FOUND—A pair of spectacles. Owner can have same by calling at Sentinel office and paying for this ad.

DENTISTS.

DENTISTRY.

Painless Dentistry. Warranted Work. Moderate charges. Get the best.

U. S. Dental Parlors.

Drs. J. A. and J. W. Williams, Mgrs

Phone 1178.

86 Calhoun St.

NEWSPAPERARCHIVE.COM

FREE ELECTRIC BELT offer

WITH TEN DAYS' FREE WEARING TRIAL in your own home, we furnish the genuine and only HEIDELBERG ALTERNATING CURRENT ELECTRIC BELTS to any reader of this paper. No money in advance; very low cost; positive guarantee. COSTS ALMOST NOTHING compared with most all other treatments. Cures when all other electric belts, appliances and remedies fail. QUICK CURE for more than 50 ailments. Only sure cure for all nervous diseases, weaknesses and disorders. For complete sealed confidential catalogue, cut this ad. out and mail to us. SEARS, ROEBUCK & CO., CHICAGO.

50c. ROUND TRIP.

Rome City Special

Service every Sunday,

Leaving Fort Wayne at

6:00 a. m. Returning,

leave Rome City at

7:00 p. m.

SUNDAYS ONLY.

A Minister's Testimonial. 9

Albuquerque, N. Mex.

Rev. F. Duvante, writes: Mariano Apodaca eighteen years of ago, a resident of Alameda, had falling sickness since he was three years old, the attacks came sometimes as often as two or three times in a day, then only once in a week. He took one bottle of Pastor Koenig's Nerve Tonic in December, 1893, had then only one more attack after six months but took one more bottle of the Tonic and since then, now eight months, has had no more attacks.

Mariano Apodaca.

Another case is that of Miss Carolina Romero who was afflicted with epilepsy for many years, used several bottles of Pastor Koenig's Nerve Tonic, had no more attacks for many months.

J. M. Miller, of Hannah, Mich., was afflicted with nervous prostration for nine years. He used two bottles of Pastor Koenig's Nerve Tonic, and has not had any attack since. He recommends the Tonic to every one who is suffering from any nervous disease.

FREE—A Valuable Book on Nervous Diseases sent free to any address, and poor patients can also obtain this medicine free of charge.

This remedy has been prepared by the Reverend Pastor Koenig, of Fort Wayne, Ind., since 1876, and is now prepared under his direction by the

KOENIG MED. CO., Chicago, Ill.

Sold by Druggists at $1 per Bottle. 6 for $5. Large Size, $1.75. 6 Bottles for $9. IN FORT WAYNE BY DREIER & BRO.

SEIDEL BROS.

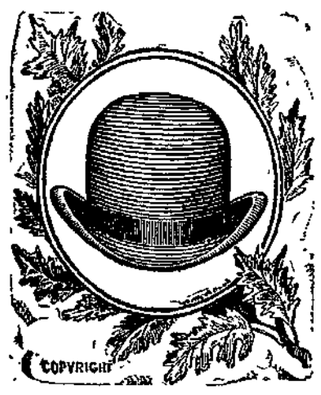

Seidel's Special

$3.00

The best on earth for the money.

Every Hat warranted and fitted.

Fall shapes now ready.

SQUEEZED FOR CASH?

Most men are liable to be occasionally. No disgrace about it, either. It's not a crime to be broke. But it is unnecessary when you can raise all the money you want at a minute's notice by calling upon us.

We loan money on jewelry, diamonds and other valuables.

Private entrance and separate interview room for ladies.

Special low rates on large amounts.

Don't forget the address.

FORT WAYNE LOAN CO.

Established 1896. Room 2, second floor, 706 Calhoun St. Opposite Court House.

CRACK SHOTS CO TESTING

DUAL SHOOT AT LEAGUE PARK TODAY

Interesting Tournament Between East End and Corner Rod and Gun Clubs.

The shooting tournament at League park this afternoon between the crack shots of the East End Gun club and the Corner Rod and Gun club was attended by a crowd of several hundred. The first event, a contest between Frank Evans and S. R. Miner, fifteen single blue rocks, was a tie, each missing two, and the event will be decided next Sunday afternoon.

The second event was the one in which most interest was centered, the contestants being Max Witzigreuter, of the Corner Rod and Gun club, and Leroy Keller, of the East End Gun club. Out of fifty blue rocks Witzigreuter got 40, and Keller 39. There were three other events, as flolows:

Event No. 3—Bahrt vs. Gilleron—Fifteen singles and five doubles. Purse $30.

Event No. 4—Leidolf vs. Scherer—Fifteen singles and five doubles. Purse $20.

Event No. 5—P. M. Keller vs. Bahrt—Thirteen pair. Purse $10.

RECORDS OF THE MEN.

Witzigreuter and Keller, representing the Corner Rod and Gun club and the East End Gun club, respectively, are the two most expert shots in the city and much interest has been taken in today's shoot on account of the prowess of the two men, whose records are nearly equal. Witizigreuter got 97 out of 100 blue rocks at the east end range July 4th and at Trautman's range won 99 out of 105. At Huntington he got 153 out of 165 and at Auburn made 59 out of 60, when the management barred him, thinking him a ringer. At Muncie he and Keller quit even and at Montpelier Witzigreuter won second high average.

Leroy Keller has participated in a number of big shoots and has acquitted himself with honor. He made 60 straight at Muncie Labor day and won first high average at Montpelier, Ohio, August 14 and fourth at Union City May 30 and 31. At Tiffin, Ohio, September 2 and 3, he won second high average and did well in the big shoot at Battle Creek the same month, when pitted against the best shots in the country.

INITIATE 2,000 IN CHICAGO.

Chicago, Oct. 2.—Nearly 10,000 women gathered at the Coliseum last evening to celebrate the tenth anniversary of the founding of the Ladies of the Maccabees. The first part of the evening was given to exercises initiating 2,000 new members of the order. After the initiation the meeting was opened to the public and several hundred more people joined the thousands to hear the addresses of the supreme officers.

AMERICAN CITY FOR CUBA.

Youngstown, Ohio, Oct. 2.—The Cuban Land company, with a capital of $3,000,000, to build an American city and colonize 100,000 acres of land in Cuba forty miles from Havana, was organized here yesterday afternoon by capitalists from New York, Cleveland and Chicago and wealthy local men, including H. G. Hamilton and W. H. Park, of Youngstown, Ohio; W. J. Hayes, L. W. Pryor, George Dennison, of Cleveland, Ohio; M. A. Devitt and George McCoy, of Chicago, and George F. Penhale and H. W. Whipple, of New York. W. J. Hayes is president; H. W. Whipple, vice president; Henry Heedy, Youngstown, secretary and treasurer, of the new company. The modern city will contain waterworks, electric light, hotels, an opera house, race track for motor racing and electric railway to Havana.

JAPAN TO FLOAT A LOAN.

London, Oct. 2.—The report that a Japanese loan is to be floated is confirmed. The Baring Brothers, the Hongkong and Shanghai bank and the Yokohama Specie bank will issue next week $25,000,000 Japanese consolidated bonds bearing 5 per cent. interest. They will probably be issued at par.

TO CHECK LAXITY IN DIVORCE.

Davenport, Iowa, Oct. 2.—Bishop Theodore N. Morrison, in a circular letter just issued to the clergy and laity of the Iowa Episcopal church, announces that hereafter he will not go behind the record of the courts in divorce cases. Divorced persons who have secured decrees on any other ground but infidelity are prohibited from marrying again. The practice of hearing testimony of infidelity at the request of the divorcee who has failed to plead statuatory grounds is abolished. All Christians are agreed, writes the bishop, that the growing laxity among the American people in the matter of divorce needs rebuke and ought to be checked. No man who has been divorced and remarried, he adds, should allow himself to be elected to an office in the church. Should divorcees be married outside the church their case must be fully investigated, as provided by the canons, before they are admitted to communion.

GREAT RESERVOIR BURSTS.

Camden, N. J., Oct. 2.—The city reservoir, near the Delaware river, broke this morning and about 8,000,000 gallons of water escaped and flowed down 27th street, flooding the cellars of many houses and doing other damage. The reservoir is 344 feet long by 180 feet wide and is 21 feet deep. A watchman whose duty it is to open a valve when the water reaches a certain height, neglected to do so and the water flowed over the embankment, washing away the earth to such an extent that the break followed. It will cost the city $25,000 to repair the damage.

SAYS CANAL TITLE IS PERFECT.

New York, Oct. 2.—William Nelson Cromwell, general counsel for the new Panama Canal company, who has returned from Paris, says he delivered to Attorney General Knox, in Paris, every conveyance, decree, concession, or other document relating to the properties of the new Panama Canal Co., from its inception in 1878, showing a complete and perfect claim of title in the new Panama Canal Co., and its unquestionable power to convey the canal, the plant, concessions and other property to the United States, free and clear of all liens or claims of any kind.

LOCAL LINES.

W. E. Doud is at Lima, Ohio, on a business trip.

The social democrats will hold a public meeting at the court house this evening.

A solitary and rather wobbly drunk was picked up on West Main street at noon today.

Dr. C. B. Stemen is at Lafayette attending a meeting of the trustees of Purdue university.

Mrs. Florence Markley, of Wabash, Ind., will be the guest of Mr. and Mrs. C. B. Beaver over Sunday.

Among the visitors in the city today are Judge Frank S. Roby, of Auburn, and Editor E. O. Rose, of the Angola Magnet.

A joint meeting of all the councils of the Catholic Benevolent League in the city will be held tomorrow evening at St. Mary's school hall.

W. D. Kyle rendered the cornet obligato at the musical service at the Jewish temple this morning, supplementing the work of the splendid choir.

B. B. Grinnell, a prominent Berne oil operator, is a patient at St. Joseph hospital, where he will undergo an operation for eye trouble. He is under the care of Dr. A. E. Bulson.

Charles W. Miller, republican nominee for attorney general, is to deliver an address to the Tippecanoe club October 23, and the organization will give a parade in his honor.

Mrs. R. C. Bell, with a nurse, Miss Haven, left this afternoon for Atlatic City, N. J., where she expects to remain for two months. Mrs. Bell will be joined soon by her niece, Mrs. Bell, or Muncie.

John Bruno, the pool expert, arrived inthe city yesterday on a visit to his parents. He is looking for a game and a match may be arranged with someone during his stay in the city.

Miss Carrie Sharp, of Chicago, is visiting friends in the city. Miss Sharp was formerly connected with Westminster seminary in this city and is now with the Chicago branch of the Y. W. C. A.

The Women's Missionary society of the Baptist church will meet in the lecture room of the church Friday afternoon at 2:30. The subject is "Missionary Work of the American Baptist Publication Society." Mrs. J. B. Pellens will have charge of the program.

SAUL'S

721

Court St.

Five Magnetic Points That Draw the Crowds of Eager Buyers Here!

Low Prices — Honest Methods

Sterling Values

Easy Terms — High Quality

We invite your inspection and comparison of a magnificent stock of High Class Tailored

Men's and Boys' Clothing.

Men's Suits, $10 to $20. Men's Overcoats, $7.50 to $25.00.
Boys' Suits, $2.50 to $8.50. Boys Overcoats, $3.00 to $10.00.

The Ladies' Department

I am justly proud of its elegant showing of everything that Dame Fashion prescribes for well dressed women. No trouble to show goods.

SAUL'S

East Side of Court House.

FOURTEEN MINERS KILLED.

Seattle, Wash., Oct. 2.—A special from Black Diamond, Wash., says:

"Fourteen men were working in the fourth level on the south side of the Lawson mines between 10 and 11 last night, when an explosion of fire damp occurred. All are supposed to have been killed. Five bodies have been taken out. A special train is leaving Seattle with the coroner and physicians. The Lawson mines are the property of the Pacific Coast Mining company."

DRUNKARDS GO TO ASYLUM.

Webster City, Iowa, Oct. 2.—Edward E. McNeel was yesterday sentenced under Iowa's new inebriate law to one year in the inebriate ward of the Mount Pleasant state insane asylum. This is the first conviction in this section of Iowa. The conviction has spread fear among drunkards, who dread the insane asylum more than any other form of punishment or attempt at reformation. The temperance element will now wage a relentless warfare against drink.

NEW BRIGADIERS.

Washington, Oct. 2.—The president has appointed the following brigadiers in the regular army:

Col. Amos I. Kimball, assistant quartermaster general, now stationed at New York.

Col. Chambers McKibben, Twenty-fourth infantry, stationed at Fort Harrison, Mont.

Col. Charles C. Hood, Sixteenth infantry, stationed at Fort McPherson, Ga.

MR. STAUB GETS A PATENT.

Alex. H. Staub, the well known stove merchant, today received a patent upon an adjustable stovepipe thimble of his own invention which is said to be an excellent device. He has begun the manufacture of the thimble upon an extensive scale. The patent was secured by Attorney W. G. Burns.

NEW PIPES FOR SMOKERS.

The increase in the number of tourists to the Philippine islands has flooded New York with various styles of pipes that are new to local dealers. They are in the main unique and are more valuable as ornaments and additions to collections than for the actual satisfaction obtained from smoking them. Yet pipe smokers who always are on the lookout for something novel have grabbed them up and wouldn't trade an old reed stem and coblike bowl for the finest meerschaum in town.

The large Moro pipe, which is intended to serve as a war club when not otherwise in use, is by far the most novel of the recent importations from the Philippines. It has an immense stem, covered with short barbs, and the bowl is of sufficient weight to make it a dangerous weapon when yielded by a native Filipino. There are several of these Moro pipes in this city, and smokers have taken to them with alacrity simply because they are queer.

One pipe smoker is the owner of a highly prized specimen that was carved out of a steer's horn. A bowl of briar was inserted at the end and connected with a reed stem tipped with amber. He spends his evenings smoking his pipe and couldn't be induced to try any other. It is heavy and hard to handle, but he likes it, nevertheless.

Some curious designs are to be found in the collections of pipe smokers who appreciate carving. One man who consumes a pound of tobacco every week smokes from a snake's head ingeniously worked out of French briar. Another finds satisfaction in a bowl representing a dog's foot. The human skull has also been counterfeited to meet the fancy of the smoker.—Philadelphia Ledger.

Miss Deane Fulton, of Bluffton, visited her aunt, Mrs. A. Lawrence, and other relatives in this city yesterday.

Attorney A. A. Adams, of Columbia City, is in town.

20th CENTURY DENTAL PARLORS

Examination Free.
ALL WORK GUARANTEED.
Prices Reasonable.

Office hours—8 a. m. to 8 p. m.; Sundays, 9 a. m. to 5 p. m.

Dr. B. H. Mommer, Mgr.
Over Mommer's Shoe Store

New No. 814 Calhoun St.

Salary Loans. No Mortgage. No Indorser. No Publicity.

Loans to honest employes on notes without security of any kind. Easy weekly or monthly payments. This is the only way to borrow money. Deal with us as your employer deals with his banker. All transactions are absolutely confidential. It will pay you to get our rates and avoid the publicity of a furniture loan. Terms easiest. Offices private. Telephone for special appointments.

FORT WAYNE LOAN CO.

Established 1896. Room 2, second floor, 706 Calhoun St. Opposite Court House. Home Phone 833.

OUR PICTORIAL PUZZLE DEPARTMENT.

CAN YOU FIND THE HIDDEN PICTURE?

FIND TWO HIDDEN BIRDS.

REMOVAL

When you want HARD AND SOFT COAL, Wood and Kindling, with prompt service and low prices, call Home 'Phone 308. Office and yards on Nickel Plate R. R. and Fulton street.

J. M. MODERWELL.

We are giving $10 a month and a gold watch for helping advertise our Tobacco cure. All done at home. Address the Narcota Co., box 703, St. Louis, Mo. Jy-12-Sat&Thur-tf

SWITCHES.

Nothing improves a lady's appearances as a fine head of hair. If nature has not supplied you, you can find just what you need at

RODENBECK'S
1004 Calhoun. Lau Block.
8-14eod-tf.

EXCURSION TO CHICAGO,

October 11th, 1902, by way of the Nickel Plate Road. Very low. Tickets will be good returning on any regular train to and including train No. 6, leaving Chicago at 9:15 p. m. Monday, October 13th, '02. See nearest agent or address, C. A. Asterlin, T. P. A., Fort Wayne, Ind.

27eod7t-w3t

SPORTSMEN.

Attractive rates to hunters by way of the Nickel Plate Road to designated points in Wisconsin, Michigan, Arkansas, Missouri, Maine and Canada, up to and including Nov. 15th, '02. Liberal return limit. See nearest agent or address, C. A. Asterlin, T. P. A., Fort Wayne, Ind.

27-eod12t&w4t

"Good Heavens, I hope that bear can read!"

"FORCE"

The Ready-to-Serve Cereal

one nibble insures the catch.

Sweet, crisp flakes of wheat and malt—eaten cold.

Jim Dumps brought company to dine,
A single man—a catch quite fine.
And for the guest Miss Dumps had fixed
A salad—"Force" and walnuts mixed.
She'd laid her plans to capture him.
"A splendid start" thought "Sunny Jim."

Boon to Young Housewives.

"I have just started housekeeping, and 'Force' has been my salvation many times. If my cooking goes wrong I fall back on 'Force,' and make some of the dainty dishes described in your little book. These receipts are so simple I'm always certain of good results."

(Name furnished on application.)

$[illegible].00..

Worth of Presents to be Given Away at....

PICKARD BROS.

e Shall Distribute Among Our Patrons the Following Beautiful Presents:

e Chase Leather Couch.
ne 100-Piece China Dinner Set.
One Large Upholstered Parlor Rocker.
One 8-foot Oak Dining Table.
One Fine Parlor Lamp.
One Prairie Grass Corner Chair.
One Jardiniere and Pedestal.

se Presents are now on display in our rge show window. Call and see them and step inside for particulars.

Pickard Bros.,

Headquarters for

NITURE, STOVES AND CHINAWARE,

112 and 114 East Columbia Street.

Evening Sentinel.

E. A. K. HACKETT.

URSDAY, OCT. 2, 1902.

TONIGHT.

—Knights of Labor, No. 2315; ical Workers, No. 138; Pro- onal Bartender's league.
aneous—Board of Works; Wo- Relief Corps fair; organ re- by Harrison Wild at Third ; Beer Bottler's ball.
nal—Fort Wayne Camp, No. Royal Neighbors; Ben Hur No. 96; Wayne Tent, No. O. T. M.; Summit City, No. O. U. W.; Harmony, No. 19,). F.; Modern American Fra- Order.
Temple—Tonight and Fri- Monarchs of Magic.
ay Matinee and night, potless Town."

ry insists that he is still a t. So does the man whose ared the New York conven- Devery and his gang.

eads of the railroads in the al combine accepted the presi- ivitation to the white house parley with an alacrity that o indicate that they were only for some one to help them

Bird S. Coler, who was nomi- r governor by the democrats York, is a young man of un- apacity for affairs and notable of character. He made a rd as comptroller of Greater rk and notwithstanding he o office with a Tammany ad- ation he refused absolutely ictated to by Croker. He is clean and vigorous and on s of the results in the last r" election in New York, eodore Roosevelt, with his me and martial prestige full sh, defeated Judge Van Wyck ernor by only 18,000, Coler and doubtless will make a tter showing, if he does not defeat Governor Odell.

w York democracy has gone nearly to the limit in its plank g national ownership and n of the hard coal mines. It to be denounced as social- ven anarchy, notwithstand- convention that made the on was under control of Hill, who in all things is ative. The declaration is e, because it comes from a ly to be influenced by a dif- rt of sentiment, instead of from some far western state where radicalism may be expected to run rampant. It will inaugurate a period of agitation of the matter that may result in some remedy for the deplorable conditions that for generations have existed in the Pennsylvania hard coal fields.

Editor Barnes, of the Auburn Courier, will have the support and approval of the better element of his fellow citizens in the effort he is making to have a besotted county official removed from office. Mr. Barnes takes the ground that a drunken public servant is neither fit for the honors nor the responsibilities of office and he is right. He shows moral courage of the highest order in his battle for public decency.

The conference to be held tomorrow at the white house between the presidents of the coal carrying roads of Pennsylvania and President Mitchell, of the Mine Workers' organization, will be a momentous meeting. By request of and in the presence of the president of the United States the leaders of the hostile parties will discuss their differences and maintain their claims. Of course nothing tending to put an end to the coal strike may come from this conference, but the prospect would seem to be otherwise. The mine operators must by this time be thoroughly acquainted with public opinion and the public conviction that the mine operators themselves are now responsible for prolongation of the strike and its accompaniments of financial loss and human distress. It is not improbable that they welcome the opportunity the president's good offices afford them to make some concessions to peace without seeming to have yielded to the demands of the strikers. In that phase of the matter the suffering public has no great interest. What is wanted is coal. It may be that political motives will be ascribed to the president and there is no reason to believe he is not mindful of the prestige it will give his party if he shall succeed in ending the strike. But the public will not take that seriously into account. If the president's action bears peace and the resumption of work in strike region the people will thank him and take for granted that he was acting in all sincerity for the public welfare. No conference of the kind has ever been held upon which the public attention was fixed more intensely than that which will meet in the white house tomorrow.

Foley's Honey and Tar cures cough and colds and prevents pneumonia. Take no substitute. Sold by Dreier & Bro. and Pellens & Polster.

THOUGHT HE WAS A FORGER

MAN WITH A CHECK EXCITES BROADWAY.

After the Police Got Him He Proved Conclusively the Check Was Good—Police News.

About 7 o'clock last evening the police were notified that a man with a check supposed to be forged was trying to negotiate the paper on Broadway. The check was for a considerable amount and was purported to have been signed by Christian Rippe, the livery man. The holder of the check went to August Korn's grocery and asked to have it cashed. Mr. Korn told the man to wait a minute and immediately telephoned to Mr. Rippe to inquire whether it was all right. Mr. Rippe said he knew nothing about it and so Mr. Korn declined to cash the check, making some excuse and immediately notified the police department. A description of the man was furnished and in an hour he was in custody. He protested that the check was all right and was much surprised when told that Rippe disclaimed any knowledge of it. He promptly volunteered to go to the Rippe establishment to make good his statement and the officer accompanied him. Immediately upon seeing the holder of the check Mr. Rippe said that the check was all right and that he had given it to the bearer in payment for a horse and buggy which he had bought of him, but had temporarily forgotten about the transaction, having forgotten the man's name, and also said that he did not quite understand the telephone message. The explanation was one of the kind that explains and the trouble was ended. The man had no further difficulty in securing money on the paper.

POLICE NOTES.

There was no police court this morning.

Officer Rulo is now a full fledged policeman and is doing plain clothes duty as assistant to Detective Coling.

Officer Kelly last evening picked up a stray horse and vehicle which he stabled at Reidmiller's East Wayne street barn.

Mrs. Frank Mohr, of West Berry street, reported that she yesterday lost a small chatelaine watch, gold, on Calhoun street. A reward is promised.

A lady's gold watch lost last Saturday was picked up on the street by a lady who declined to give her name and was returned to the owner, Mrs. Thomas Corcoran.

Another Jack the Pesper is reported to the police department. He has been operating on Clinton street, between Lewis and Jefferson, on the east side, for several nights, causing the residents much annoyance.

Yesterday afternoon a little girl, just a tot of about three or four, was picked up on Barr street. She said she was lost, couldn't tell her name, but knew that she lived at 1245 Barthold street. Officer Tremmel was pressed into service and he safely delivered the little one to her family. She had been absent several hours and had caused her parents much anxiety.

REAL ESTATE TRANSFERS.

(Compiled by John C. Heller, abstracter, 132 East Berry street.)

—City.—

Michael and Margaret O'Brien to Patrick E. Cox, west half lot 486 Hamilton's 4th addition, for $2,800.

Frank A. and Katie Herber to Charles J. and Sarah E. Lipes, lot 6 Siemon's addition to Mechanicsburg, for $1,000.

Johanna Moering to Wilhelmina Louisa Moering, undivided half lot 7 Lahmeyer's addition, for $250.

Bessie A. and Robert Smith to Winifred J. Randall, lot 15 P. A. Randall's addition, for $2,100.

Peter and Stina Knoche to John H. and Sarah M. Hays, north 18 feet of lot 24 and south 19 feet of lot 21 E. Hanna, Sr.'s subdivision o. l. 13, for $410.

—Country.—

Chas. and Minnie E. McClellan to Robert L. Romy, south half of northeast quarter and east half of southeast quarter of section 10, Cedar Creek township, for $5,000.

August and Louisa Blum to Peter R. Schmucker, part Jack Hackley's reservation in Cedar Creek township.

Alexander and Mary Stirlen to Ida Kemp, north half fractional section 36, Perry township, for $100.

E. J. and E. M. McIntosh to Sarah J. Jamenson, part of west half of northeast quarter of section 30, Madison township, for $700.

Jos. Lewis to Jos. Lawyer and Victor Parnin, lot 2 except south 5 inches Mariotte's subdivision to Monroeville, for $1,300.

Wm. J. Busching to David H. and Mary Iliff, north part of lot 3 Randall's farm in section 31, St. Joe township, for $350.

Samuel Mills to Wm. and Maria Shoup, north half of southwest quarter and part of south half of southwest quarter east of road in section 21, Springfield township, for $4,900.

Samuel B. Bixler et al. to Levi A. Bixler, lot 7, [illegible]'s addition in Wayne township, $1,000.

Zebulon H. and I. D. Travis to the Travis-Emmick Co., part of east half of southeast quarter of section 34, Milan township, for $1.

Jack M. and H. Beams to Mary Mettert, northwest quarter of northwest quarter, except ¾ acre, and west half of southwest quarter of northwest quarter of section 32, Scipio township, for $3,500.

Mary Mettert to Frederick A. Knapp, west half of west half of northwest quarter of section 32, Scipio township, for $1,500.

HOLD CHECKER TOURNAMENT.

A checker tournament, in which some of the best players in the city will participate, will be held in the rooms of the Fort Wayne Chess and Checker club on Wednesday afternoon, Oct. 15th. There will be eight contestants and the winner will be awarded a suitable prize. The club membership has grown rapidly during the past few months and it is now one of the largest in the state.

HARD LUCK FOR FRIDAY.

Yesterday August Friday, a drayman, living on Hoagland avenue, while loading a radiator at the Lake Shore freight depot, suffered a painful accident. The radiator slipped and fell, catching his hand under the heavy weight, crushing the index finger to a pulp. Friday will be incapacitated for work for some time. His misfortune is felt the more keenly from the fact that several months ago he sustained a broken ankle and has been able to work only about a week.

STOLEN BY BOYS.

On Thursday evening a horse and carriage were stolen from a barn in the rear of the store owned by Louis Jocquel, 1126 Calhoun street, presumably by boys. The outfit belonged to George Shideler and was found yesterday afternoon tied to a fence along the St. Joe road, near the state institution. The animal had been driven hard and was badly used up. Mr. Shideler has a clue to the thieves and will prosecute.

WILL HAVE A LARGE EXHIBIT.

Zimmer & Son will have a large exhibit of poultry at the county fair, consisting of Rhode Island Reds, Light Brahmas and Buff Leghorns, for which the Zimmer poultry farm is justly famous. They will also have on exhibition several fancy varieties of gold fish and a large number of canaries. Mrs. J. G. Zimmer will have on exhibition a rare lace bedspread and lace pillow shams which took years in making.

OPEN BIDS NEXT THURSDAY.

Bids will be opened next Thursday at the I. S. F. M. Y. for the completion of "Colonia," and the construction of two additions to the building. Bids were opened for this work several weeks ago, but they were thrown out by the trustees, who thought them too high.

OUT OF DEATH'S JAWS.

When death seemed very near from a severe stomach and liver trouble, that I had suffered with for years," writes P. Muse, Durham, N. C., "Dr. King's New Life Pills saved my life and gave perfect health." Best pills on earth and only 25c at Dreier & Bro.'s drug store.

NATURAL ANXIETY.

Mothers regard approaching winter with uneasiness; children take cold so easily. No disease costs more little lives than croup. Its attack is so sudden that the sufferer is often beyond human aid before the doctor arrives. Such cases yield readily to One Minute Cough Cure. Liquifies the mucus, allays inflammation, removes danger. Absolutely safe. Acts immediately. Cures coughs, colds, grip, bronchitis, all throat and lung trouble. F. S. McMahon, Hampton, Ga.: "A bad cold rendered me voiceless just before an oratorical contest. I intended to withdraw but took One Minute Cough Cure. It restored my voice in time to win the medal." Meyer Bros. & Co.

A number of young men will give an assembly dance in the Wayne club next Tuesday evening. Plumadore's orchestra will play.

CATARRH CANNOT BE CURED

with LOCAL APPLICATIONS, as they cannot reach the seat of the disease. Catarrh is a blood or constitutional disease, and in order to cure it you must take internal remedies. Hall's Catarrh Cure is taken internally and acts directly on the blood and mucous surfaces. Hall's Catarrh Cure is not a quack medicine. It was prescribed by one of the best physicians in this country for years, and is a regular prescription. It is composed of the best tonics known, combined with the best blood purifiers, acting directly on the mucous surfaces. The perfect combination of the two ingredients is what produces such wonderful results in curing Catarrh. Send for testimonials free.

F. J. CHENEY & CO., Props., Toledo, O.
Sold by druggists, price 75c.

The Ladies' Mite society of Christ's Lutheran church will be entertained by Dr. and Mrs. Niswonger, of 327 West Superior street, Friday afternoon and evening.

SHIP COMBINE INCORPORATES

HAS AUTHORIZED CAPITAL OF $120,000,000.

The Papers Filed are Signed by Clement A. Griscom as President—The Directors.

New York, Oct. 2.—The ship combine, under the name of the International Mercantile Marine company, with an authorized capital of $120,000,000, filed incorporation papers at Trenton, N. J., yesterday afternoon. One-half of the stock is to be preferred, with 6 per cent. cumulative dividend. The company is also authorized to issue $75,000,000 of 4½ per cent. bonds. Yesterday's action amends the certificate of incorporation of the International Navigation company filed in 1893 with a capital of $15,000,000.

The papers filed yesterday are signed by Clement A. Griscom, of Philadelphia, as president, and Emerson Parvin, secretary. Directors and committees have been named as follows:

Directors—C. A. Griscom, P. A. B. Widener, B. H. Baker, John I. Waterbury, George W. Perkins, E. J. Berwind, James H. Hyde, Charles Steele, Rt. Hon. W. J. Pirrie, J. Bruce Ismay, Sir Clinton E. Dawkins, Henry Wilding and Charles F. Terrey.

Executive and Finance Committee—C. A. Griscom, P. A. B. Widener, George W. Perkins, Edward J. Berwind and Charles Steele.

British Committee—Sir Clinton E. Dawkins, chairman; Rt. Hon. W. J Pirrie, J. Bruce Ismay, Henry Wilding and Charles F. Terrey.

The new combination will embrace the American line, the Red Star line, the Leyland line, the White Star line and the Atlantic Transport line, as well as one or two other companies. It is declared there will be no public vending or sale of the stock of the new company.

It is stated that an understanding has been reached with the British government by which no discrimination in favor of the British ships will be shown in matters of mails, transportation, etc.

DANGER IN FALL COLDS.

Fall colds are liable to hang on all winter, leaving the seeds of pneumonia, bronchitis or consumption. Foley's Honey and Tar cures quickly and prevents serious results. It is old and reliable, tried and tested, safe and sure, contains no opiates and will not constipate. Sold by Dreier & Bro. and Pellens & Polster.

John Christian, of Van Buren, Ind., was admitted to St. Joseph hospital yesterday.

FORTY YEARS' TORTURE.

To be relieved from a torturing disease after 40 years' torture might well cause the gratitude of anyone. That is what DeWitt's Witch Hazel Salve did for C. Haney, Geneva, O. He says: "DeWitt's Witch Hazel Salve cured me of piles after I had suffered 40 years." Cures cuts, burns, wounds, skin diseases. Beware of counterfeits. Meyer Bros. & Co.

Read The People's Store ad.

Mrs. Austin's Pancake flour. A delicious breakfast. Ready in a jiffy. At grocers. 10-1-6t

ARTHUR E. L. SEU

NOTHING SUCCEEDS SO LIKE SUCCESS.

Those who use Dr. A. W. Chase's Nerve Pills as a nerve and general tonic, as a rebuilder, as a medicine to give renewed strength, energy and vigor, never fail to sound their praises to others.

Mrs. S. Henline, of No. 283 Webster St., Fort Wayne, Ind., says: "As a nerve tonic Dr. A. W. Chase's Nerve Pills I got at Meyer Bros. & Co.'s drug store are fine. I was nervous, sleepless and weak. The medicine cured this, giving strength, energy, good, peaceful sleep and strong, steady nerves. I am glad to recommend it."

Dr. A. W. Chase's Nerve Pills are sold at 50c a box at dealers or Dr. A. W. Chase Medicine Co., Buffalo, N Y. See that portrait and signature of A. W. Chase, M. D., are on every package.

THE
Greatest Household Remedy
Dr. TIZZARD'S
"SEDATINE"
(Trade Mark Registered)
Dentists use it
Physicians prescribe it
Professional Nurses recommend it
Has No Equal for
Rheumatism, Neuralgia, Gout, Wounds, Cuts Bruises, Sprains, Toothache, Earache, Frosted Feet, Burns, Insect Bites and Sore Throat. Will not burn, blister, stain or soil linen.
25 Cents and $1.00 per Bottle
Sold by all leading Druggists everywhere
Manufactured by
Sedatine Manufacturing Co.
PHILADELPHIA, PA.
Carried in stock and sold at
Pellens & Polster, Druggists, Corner Calhoun and Wayne Sts.

J. C. Peltier.
Undertaker and Embalmer.
NO. 17 WEST WAYNE ST.

MASONIC TEMPLE.

THURSDAY AND FRIDAY, OCTOBER 2 AND 3,
The World's Monarchs of Magic,

LeROY, TALMA & BOSCO,

Allied with Pearl Charlton Seward and her Dramatic Company, together with the Bush-Devere Company of Musicians.

Prices for this date only 25c, 50c and 75c.

SATURDAY MATINEE AND NIGHT, OCTOBER 4,
Gus Hill's Comedians,
Presenting the Incomparable Farce,

"SPOTLESS TOWN"

The laughing event of the season.
SPECIAL MATINEE: 15, 25 and 50c
NIGHT: 25, 50 and 75c.

When Others Fail, Consult.....
DR. WENGER,

SPECALIST.

25 years European and American hospital and private practice experience for all Desperate, Chronic, Nervous and Private Diseases of Head, Nose, Throat, Lungs, Liver, Kidney, Stomach, Heart, Bowels, Bladder, Blood, Skin, Eye, Ear and Sexual Diseases.

Kidney and Urinary weak back, pain in side, abdomen, bladder, sediment in urine, brick dust or white, painful urinacious, Bright's disease and all diseases of the bladder.

Private Diseases—Gleet, Gonorhoea, Inflammation, Discharges, Strictures, Weakness of Organs, Syphilis, Hydrocele, Varicocele and kindred troubles quickly restored.

Lost Manhood and all its attending ailments, both young, middle-aged and old men. The awful effects of early indiscretions, producing weakness, nervous debility, night emissions, exhausting drains, pimples, bashfulness, loss of energy and weakness of both body and brain. Cancers, Tumors, Piles cured without knife or pain.

Do not let timidity or prejudice keep you from calling.
OFFICE HOURS—8 to 12 and 1 to 5.
Sundays, 2 to 4 only.

Dr. N. R. Wenger,
1006 Calhoun Street,

W. H. JOHNSTON OSTEOPATH

Has moved to his new location, office rooms 24, 25, 26, Bass block, over First National Bank. Has practiced over two years in Fort Wayne and can give the best references. Licensed by the Indiana State Medical board and registered to treat acute and chronic diseases. The only graduate of American School of Osteopathy, Kirksville, Mo., practicing in this city and immediate vicinity. Examination free Tuesday and Friday p. m. Home phone, office, 1529; residence, 1654. dec4-tf

F. J. Zimmerly & Co.

PLUMBING.
STEAM AND GAS FITTING,
ELECTRIC WIRING.
GAS AND ELECTRIC FIXTURES.
No. 135 Calhoun Street.
.... Phone 207.

Now is the Time to Buy
....a....

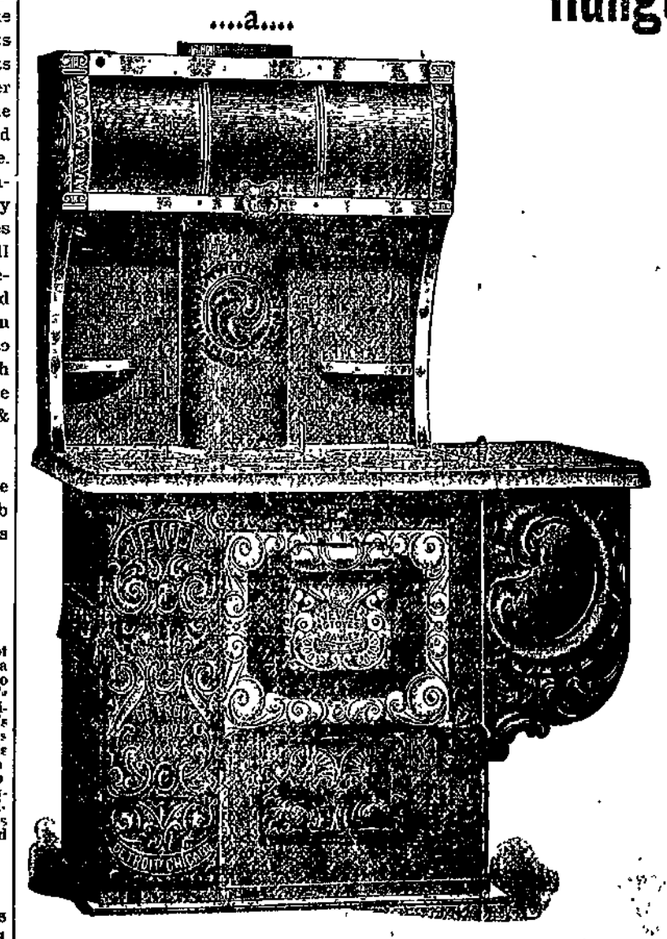

KOHLINGER & BAUR,

Range or Cook Stove.

On September 2nd we opened a

Special Sale

on the

JEWEL

Steel Ranges and Cook Stoves...

You can save from $5 to $10 on a Range or Stove.

The poor can buy as well as the rich.

Pay $2 down and $1 a week until stove is paid for.

Don't Miss this Opportunity.....

The Jewel Steel Ranges and Stoves are known the World over. 500 of them are in use in Allen county.

131 EAST COLUMBIA STREET.

Cured of Asthma

After Years of Terrible Suffering.

Mary Josephine Bezy, Floyd Knob, Ind., writes: "After suffering untold agonies for 33 years from Asthma, I was cured by Schiffmann's Asthma Cure. I used to be so bad that I could not move without help, but I can now do all my own work." Another writes: "My little boy 7 years old has been a sufferer for several years, sometimes so bad off that we could not hold him in bed, expecting any moment for him to breathe his last. Doctors did him no good and we had almost given up in despair, when through accident we heard of Schiffmann's Asthma Cure, tried it and it almost instantly relieved him." Mrs. D. C. Harris, Elbow P. O., Va.

Sold by all druggists at 50c and $1.00.

DR. S. H. HAVICE.....

Practice limited to diseases of

EYE, EAR, NOSE AND THROAT
26 W. WAYNE ST.
GLASSES ADJUSTED.

Office hours from 8 to 12—1 to 4 p. m.
Office phone 252; residence, 1117.

Herpicide
Kills the Dandruff Germ

"Destroy the Cause, You Remove the Effect."

NO WOMAN

Can have luxuriant, glossy hair with her scalp covered with dandruff. Scrubbing the scalp may remove the loose scales, but to cure dandruff the germ must be killed. No other preparation than Herpicide will do it. $1.00 at druggists.

Send 10 cents in stamps for sample. The Herpicide Co., Detroit, Mich. For sale by Pellens & Polster.

First National Bank

Capital, fully paid....	$ 300,000 00
Reserved liabilities of shareholders	300,000 00
Surplus and undivided profits	145,817 86
Total	$745,817 86

We respectfully call your attention to our Safety Deposit Vaults, and advise you to rent a box for the safe keeping and protection from loss by fire or burglars of your valuable papers, deeds, mortgages, insurance policies, abstracts of title, etc.

The rental ranges from $3.00 upwards per year and the loss of your papers would cost you several times the rent of a box.

J. H. BASS, President.
C. H. WORDEN, Vice President.
H. R. FREEMAN, Cashier.
J. H. ORR, Assistant Cashier.

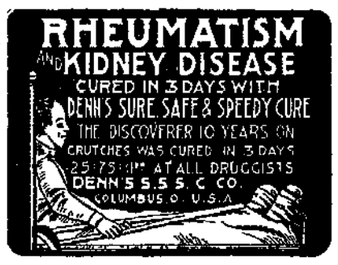

SPECIAL SALE—Regular size only 10c a few days at the following druggists: Meyer Bros. & Co., C. H. Albersmeyer, B. R. Noll, W. F. Stellhorn, F. C. Hutzell, F. D. Hoham and H. W. Meinzen.

Dr. Ranke,

FT. WAYNE, IND.
Lau Blk, Calhoun & Washington Sts
Rooms 12. Hours 9-12. 1:30-4, 7-8.
Practice Limited to Diseases of the
EYE, EAR, NOSE, THROAT.
Glasses Adjusted.

A. Hattersley & Son,

PLUMBERS,

STEAM AND GAS FITTERS,

48 E. MAIN ST.,
FORT WAYNE, IND.

"ALL WRIGHT FOR MORE THAN HALF A CENTURY"

WRIGHT'S INDIAN VEGETABLE PILLS

Cure Headache, Constipation, Chills and Fever, and all Bilious Complaints. All Druggists. Price 25 cents a Box.
WRIGHT'S INDIAN VEGETABLE PILL CO., New York.

REMOVAL!

Dr. Carrie B. Banning

Has moved her office and residence to No. 1118 West Washington street.
Home Phone 1773.

President George Haswell, of the Silver Leaf Temperance club, has called a reunion meeting for Friday afternoon at the home of Patsy M. Gilfin, of 610 Poplar street.

GOES TO THE ERIE

M. R. COUTANT ACCEPTS NICE POSITION.

WILL BE MASTER MECHANIC

OF THE SUSQUEHANNA DIVISION WITH 1,000 MEN.

ED F. NEEDHAM IS MARRIED

BRIDE A PROMINENT YOUNG LADY OF ASHLEY.

The Sentinel is reliably informed today that M. R. Coutant has tendered his resignation as acting master mechanic of the eastern division of the Wabash to Motive Power Superintendent J. B. Barnes, the same to become effective October 10. From the same source the reporter learned that Mr. Coutant has been offered and has accepted the position of master mechanic of the Erie road, with headquarters in Susquehanna, Pa., and that he is to assume the duties of that office on the 15th inst. This news will be a great surprise to the many friends of Mr. Coutant, who were expecting him to receive the appointment of master mechanic of the Wabash and to enjoy the full emoluments of the office whose duties he has performed for ten months so creditably. The appointment he has received carries with it a greatly increased salary over the position he is about to vacate and it places him in line for promotion to something better. The Susquehanna shops of the Erie give employment to over 900 men and are among the important shops of the east.

Mr. Coutant's administration of the mechanical department of the Wabash has been very creditable and has attracted attention from railway men not connected with the company. He has accomplished more with the small shops of the division than many master mechanics with larger working force and better equipment have accomplished. In fact, it is said by the men at the shops that the output of repaired engines has been greater during Mr. Coutant's administration than during any similar period in the history of the works. No man is more cognizant of this than W. S. Morris, superintendent of motive power of the Erie, who was once master mechanic of the Wabash and is familiar with the situation there. Mr. Coutant's appointment came from the hands of Mr. Morris.

Mr. Coutant owes his advance in railway work to no one in particular, it being due entirely to individual exertion and merit, and a brief sketch of his career will, therefore, be of interest to the readers of these columns.

When a boy at his native city, Aurora, Ind., Mr. Coutant determined to follow railway work, and with that end in view he spent his school vacations in the shops of the Ohio and Mississippi road, as a sort of special apprentice, and later he entered the shops of the Indianapolis and St. Louis, where he completed his trade. Thence he went to McComb, Miss., to work in the shops of the Jackson road, now the Illinois Central, as a patternmaker and draftsman, remaining there five years. Then he went to Cheyenne, Wyo., where he served the Union Pacific one year in the capacity of division draftsman. Receiving an offer as draftsman in the works of the Universal Car Truck company, of Chicago, and entertaining a desire to come east, Mr. Coutant went to that establishment and worked about six months. Then he took a position with the Wabash and was connected with the car department, under Car Superintendent M. M. Martin, about a year. While serving in this capacity he paid his first visit to Fort Wayne and was engaged here for some months in classifying patterns and inspecting work at the Bass shops, where all of the company's castings were made. At that time J. B. Barnes was master mechanic of the eastern division of the road. From the Wabash Mr. Coutant went to the Louisville and Nashville and was chief draftsman of that company three years; thence to the Santa Fe in a similar position one year. Following this service he was eight months with the Roderick Snow Plow company, of Paterson, N. J., when he returned to the Union Pacific in the capacity of mechanical engineer. Then he again took a position with the Wabash, being its chief draftsman up to the time he was sent here, last January, to act as master mechanic of the eastern division While the chief draftsman, Mr. Coutant was also air brake instructor for the company for three years and made occasional trips over the system with the car. He was also at the Baldwin, the Rhode Island, the Pittsburg and the Richmond locomotive works a good deal of the time during the latter three years of his service as draftsman, inspecting engines that were being built for the company.

INCREASING NIGHT FORCE.

The Pennsylvania company has been increasing its night force of machinists at the shops from time to time until there are now about twelve machinists in the lathe and planer gangs. The latest addition was J. A. Foster, who will go to work tonight. He has been working at day time. Henry Lapp, late of the electric works, has taken charge of a brass lathe in Foreman W. Y. Cherry's department. Another new man there is Tony Luley, who was to have taken a position some days ago, but was detained by the sickness and death of his sister.

STRUCK BY AN ENGINE.

James Lunn was knocked down by Wabash engine 833, which was backing down in the yards yesterday, and was painfully injured. He fell in such manner as to escape the wheels and his life was thus saved. Mr. Lunn was taken to his home, 412 Brooklyn avenue, where a surgeon attended him and found his injuries to consist of bruises on the shoulder, hip and arm. Mr. Lunn is 68 years old.

George M. Smith, of the Wabash blacksmith shop, sustained a painful wound in the back of his right hand yesterday. While standing at his anvil a piece of hot metal was thrown out by the big steam hammer, twenty feet away, and it struck Mr. Smith's hand with the result mentioned.

Chris Mailand, a carpenter at the Pittsburg shops, will be off duty a few days as the result of a fall from his bicycle. He had been out in Madison township to see his folks and while en route home met a runaway team. In getting out of the way of the fast approaching horses Mr. Mailand fell and severely sprained one of his arms.

Homer Reynolds, assistant trainmaster of the Pennsylvania, walks with a cane whenever it is necessary for him to move about. Yesterday, in getting off of an engine, he slipped and severely sprained one of his feet.

THE RELIEF GROWING.

M. O. Ginty, member of the advisory board of the Pennsylvania Voluntary Relief association, started upon the quarterly canvass of his territory this morning and will be thus engaged for ten days or two weeks. Despite the adverse decision of an Ohio judge in a case against the system, the relief department is growing steadily, both in a numerical way and in favor with the employes. There are now about 2,700 members in the association on the western division of the Pennsylvania, which consists of that portion of the Pittsburg, Fort Wayne and Chicago road lying between Crestline and Chicago.

MOVED TO MASSILLON.

Last Tuesday Mr. and Mrs. Joe L. Mills bade farewell to their Fort Wayne friends and left for Massillon, Ohio, where they expect to reside for some years. Mr. Mills, who is a locomotive engineer, is employed on the Wheeling and Lake Erie road, running in and out of Massillon. He began that service three months ago, but until last week was unable to find a suitable house to take his family to and he left them here until Tuesday. Gerrie Weissell, another ex-Nickel Plate engineer, is also running on the Wheeling and Lake Erie with headquarters at Massillon.

PLANNING IMPROVEMENTS.

G. D. Curtis, superintendent of the western department of the Adams Express company, is in the city looking around in the interest of the company. A part of his mission, it is said, is to confer with Supt. J. B. McKim, of the Pennsylvania, concerning an increase in the facilities of the sub-station at the depot, which at present is inadequate to the demand. The company wants to increase its force there and cannot do so on account of room. It is believed that the building will be enlarged.

WABASH BUYS M., C. & C.

Marietta, Ohio, Oct. 2.—The Wabash system closed negotiations last night for the Marietta, Columbus and Cleveland railroad. The line is forty-three miles long, running from Marietta to Palos, where it connects with the Toledo and Ohio Central. The consideration is $390,000. The Wabash will use the road in connection with its seaboard lines.

MARRIED TWENTY-FIVE YEARS

Mr. and Mrs. Edward A. Croninger, of East DeWald street, were married twenty-five years ago today. The couple celebrated the anniversary by following their usual practices, Mr. Croninger at work in the shops and Mrs. Croninger busy with her household duties. Mr. Croninger has been employed at the Pittsburg shops many years.

MOVING HIS FAMILY HERE.

P. D. Russell, who has been appointed car distributor of the Nickel Plate, as mentioned previously by The Sentinel, is today moving his family and household goods here from his old home, Kiefersville, Ohio. He has secured a pleasant house on Webster street.

ED NEEDHAM MARRIED.

The Wabash men at this place were surprised this morning by the news that Assistant Master Mechanic Ed Needham, of Ashley, had taken unto himself a wife. The lady was Miss Katheryn Bell, daughter of Master Mechanic Bell, of the Denver and Rio Grande road, and is said to be a most accomplished and estimable woman. The ceremony occurred last Tuesday and Mr. and Mrs. Needham are now in Chicago enjoying a honeymoon. Mr. Needham was foreman of the Wabash boiler shops in this city during the administration of Master Mechanic C. H. Doebler. He went with the latter to the middle division and later came back to the eastern division as assistant to Mr. Coutant.

BIG CROWDS AT THE FAIRS.

This is the season of country fairs and the railway officers say that the several attractions of this kind are drawing greater crowds than they ever before attracted. This morning the Grand Rapids and Indiana company took 1,379 people into Portland to attend the fair and about 1,000 into Kendallville for the same purpose. The state fair, which is in progress at Grand Rapids, does not seem to be as great a drawing card as some of the smaller affairs, for the Grand Rapids only took 375 people into that city today.

WILL MOVE TO VALPARAISO.

Fort Wayne will soon lose a good citizen. Engineer W. L. Scott, who was sent to Valparaiso some months ago to take a run on the "milk" train between that city and Chicago, has decided to move his family to Valparaiso and is now making arrangements to carry out that determination. Mr. and Mrs. Scott have resided in this city many years and their friends will be sorry to learn that they are soon to give up their residence here.

C. B. L. EXCURSION.

The Catholic Benevolent Legion has arranged for a special train to Lafayette over the Wabash road on the 12th inst., the occasion being the state meeting of the legion. The train will leave this city at 7 o'clock in the morning and if the weather is pleasant it will carry a big crowd. On the same day there will be "big doings" in Logansport also and a crowd is expected to take that in, the same train serving both parties.

PUTTING IN A BIG DERRICK.

Excavation was made today for the foundation for a big air compressor derrick at the corner of the new Wabash shop, where most of the heavy castings used in the locomotive repair work are kept. This crane will facilitate the handling of these castings.

INDUSTRIAL NOTES.

Nickel Plate Brakeman G. A. Hartwick is sick and off duty.

James Quinn is a new switchman on the Wabash. He went to work this morning.

Mrs. C. D. Brown, wife of a Pittsburg fireman, has gone to Pierceton to visit her parents.

Pittsburg Fireman C. F. Holmholz has gone to Chicago to spend a few days with his parents.

William F. Koenig, who had a finger cut some days ago, resumed his duties in the Wabash shops this morning.

Yard Engineer J. Rinehart, of the Pittsburg, is taking a vacation and left the city this morning for a week's stay.

Ira Croy, of the store house at the east car shops, is taking a vacation He went to Chicago yesterday to visit friends.

J. E. Osborn, a tinner at the Pittsburg shops, is off duty today for the purpose of moving his family and household goods.

A Pennsylvania engine got off the tracks a mile east of Lima, Ohio, yesterday and the wreck crew from this city was called there.

Engineers Ben Skinner and David Raidy, of the Pennsylvania, went to the lakes at Warsaw this morning to spend the day in fishing.

Road Foreman Ed McDonald, of the Logansport dvision of the Panhandle, was looking after some personal matters in the city yesterday.

W. F. Graham, fuel clerk, reported for duty at the Pennsylvania offices this morning. He spent his vacation at Tyrone and Martinsburg, Pa.

Ed Hughes, machinist, has resigned at the Western Gas Construction works, and will go to Garrett, Ind., to work in the Baltimore and Ohio shops.

Pittsburg Fireman J. E. Perkins has gone to Warsaw to join his wife on a week's visit with relatives. The lady went to that city several days ago.

Among the Fort Wayne people who left today for Washington to attend the encampment was General Passenger Agent J. C. Winans, of the C. H. & D.

"Jack" Foster, clerk in the motive power office of the Pennsylvania, is enjoying his annual vacation, which he will devote to a visit to friends in the east.

E. Roembke, H. Rohrbach and E. P. Luley are reported sick, and H. Fox and C. P. Wise are off duty to look after private matters. They are Pittsburg shopmen.

Christian Scheuman, foreman of the cabinet department of the Pittsburg shops, went to Richmond this morning to see his wife. He was accompanied by his daughter.

The new Chicago and Northwestern yards now in course of construction will be the largest yards on that system. They will extend from West Chicago to a point almost touching Geneva.

J. J. O'Neil and J. Moore have returned to their respective stations in the Pittsburg machine shop, after an absence of several days. Mr. O'Neil was married ten days ago and was on a wedding trip.

Henry Henschen, of the Pennsylvania, has been promoted from flagman to conductor, a matter which will give satisfaction to a large number of railway men with whom Mr. Henschen is acquainted.

The Big Four and the Clover Leaf will jointly put in a steel bridge at North Marion, which will cost $100,000. The present wooden structure was erected many years ago and is considered inadequate to the times.

It would seem that the limit of car capacity has not yet been reached. An Ohio firm is now building a 160,000 pound car, and a prominent car construction engineer states that he was working on a 200,000 pound car.

Ticket scalpers are again becoming numerous and seemingly prosperous in many of the largest cities of the country. This is said to be the result of the many excursions that were run to all points the past summer.

J. A. Schulz called at the Pittsburg blacksmith shop yesterday to see his comrades. He was badly burned several weeks ago, but is rapidly recovering. The wound on his face has entirely healed and his hand is making rapid progress that way.

Yard Foreman James Nicholson, of the Nickel Plate, is taking a vacation, a portion of which he will spend at his old home in Pennsylvania. He left for that state last night. James Murphy, a yard conductor, will fill Mr. Nicholson's position during the absence of that gentleman.

The New York Central is taking active measures for the installation of electric power in its New York city tunnel, and for the introduction of plans and more efficient terminals in New York. The matter has been in progress all summer, but has been confined until the present time to the engineering offices.

The long overdue steel underframes for the three sample box cars that are to be built at the east car shops prior to taking up an order for the construction of 500 cars of like pattern arrived yesterday and the car builders are now at work upon them.

Blacksmith I. Sorg, who had a foot hurt a few days ago, reported for work at the Pittsburg shops this morning.

The Southwestern passenger bureau has announced the colonist rates for the southwest. They are to be effective for the second home-seekers' date in October, Tuesday, the 21st, and continuing until the last date in April, 1903, to be one way colonist rates and to be second-class, not good in standard sleepers, to be placed in effect from Kansas City, St. Louis, Memphis or other Mississippi or Missouri river cities, as agreed, upon a basis of one-half of the present standard one-way rates, plus $2, continuous passage.

It is stated that more improvements are in progress in the vicinity of Pittsburg than any other point in the world. Aside from the gigantic undertaking involved in the construction of the Wabash, the Baltimore and Ohio will build a four-track line between Pittsburg and Versailles. The Pittsburg and Lake Erie is pushing its system of four main tracks, widening the right of way and keeping abreast of the heavy demand for its increasing traffic. Recent announcement made by the Pennsylvania lines west indicate extensive improvements reaching up to the millions of dollars. All these improvements involve much heavy bridge work.

MANY BEVERAGES

Are so vastly improved by the added richness imparted by the use of Borden's Eagle Brand Condensed Milk. The Eagle Brand is prepared from the milk of herds of well fed, housed, groomed cows of native breeds. Every can is tested and is therefore reliable.

Dr. Budd Van Sweringen has returned from Chicago, where he attended a meeting of the Chicago Medical society, of which he is a member.

"WATCH THE KIDNEYS."

"When they are affected, life is in danger," says Dr. Abernethy, the great English physican. Foley's Kidney Cure makes sound kidneys. Sold by Dreier & Bro. and Pellens & Polster.

All Right All Around

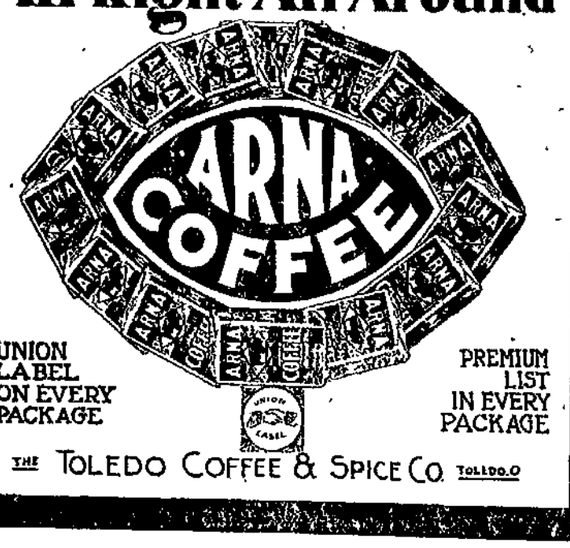

MASTER SPECIALISTS

If you are troubled with
Varicocele,
Hydrocele,
Blood Diseases,
Stomach,
Kidney
and Bladder,
You have never taken treatment from
DR. GASAWAY & CO.

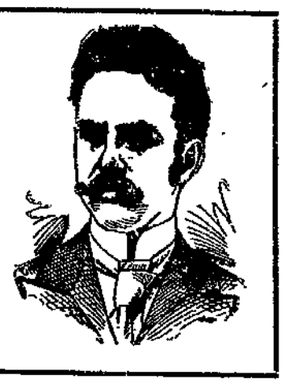

We want everyone afflicted with Chronic, Nervous, Blood, Skin, Special or Private Diseases

to come to our office, where we will explain our method of curing these diseases. We invite in particular all who have become dissatisfied with treatment elsewhere. We will explain why you have not been cured and will demonstrate to your entire satisfaction why we can cure you safely, quickly and permanently.

Our counsel costs you nothing, and our charges for a perfect cure will be reasonable and not more than you will be willing to pay for the benefits conferred.

CERTAINTY OF CURE

is what you want. Reference—Banks and best business and professional men in the city. We can and will cite you by permission to numberless cases that we have treated and cured to stay cured, which had been abandoned by family physicians and so-called experts. What we have done for others we can do for you. Delay is fatal; consult us at once.

WRITE—(If you cannot possibly call at our office) stating in full your condition and receive our opinion and advice by return mail. All business strictly confidential.

SPECIAL NOTE—Under no circumstances will we accept a case we cannot cure. Consultation FREE. Call or write today.

DR. GASAWAY & CO.

THE RELIABLE SPECIALISTS,
NO. 29½ EAST BERRY ST. Over Stephens' Fur Store.
FORT WAYNE, IND.
Office Hours—9 a. m. to 9 p. m.
Sundays 9 a. m. to 12 m.

Let Us Furnish You an Estimate for Your

..FINISHING HARDWARE..

We sell the finest line of Builders' Hardware and Glass in the city.

C. C. Schlatter & Co.

202-204-206 East Columbia Street.

Don't Run in Debt for Goods.

Credit houses charge for their accommodations. They charge a good deal.

If you want to buy goods on time you should borrow money from us and pay cash for the goods.

Then you will know exactly what the accommodation costs you.

And you will deal with the merchant on the same basis as if you were a millionaire.

We loan on furniture, pianos, teams, fixtures or other personal property of value without removal.

The following is a new weekly payment plan allowing you fifty weeks in which to pay off your loan:

60c is a weekly payment on a $25.00 loan.
$1.20 is a weekly payment on a $50.00 loan.
$2.40 is a weekly payment on a $100.00 loan.
Other amounts in the same proportion.

We also have a monthly and quarterly payment plan. You can pay back that way if you wish.

Absolute secrecy guaranteed.

When you need money come to us.

FORT WAYNE LOAN CO.

Established 1896. Room 2 Second Floor,
706 Calhoun St., Opposite Court House.

AN AVERAGE FORT WAYNE CITIZEN MUST ACCEPT THE FOLLOWING PROOF.

The great Sir Isaac Newton, one of the most profound reasoners the world ever produced, once cut a large hole in a board fence to allow a favorite cat access to two gardens, and cut a smaller hole to allow her kitten to follow her. The weakness manifested in Sir Isaac's action was due to want of thought. Any reader who mentally debates the proof offered here about Doan's Kidney Pills and arrives at any other conclusion than that stated in this citizen's statement is as short of reasoning powers as the philosopher when he turned carpenter.

Ex-Policeman J. Patton, of 180 Ewing street, says: "I had kidney complaint for four or five years. The kidney secretions were discolored and I had much annoyance from their too frequent action. If I stooped and straightened, everything whirled about me and I was almost blind. Whenever I tried to work a little in my garden or stood in a stooping position my back ached terribly, and I had to place my hand where the pain was worst, my back feeling perfectly numb. I became so bad that I could not do much of anything and though I tried a number of kidney remedies, none of them helped me. I heard about Doan's Kidney Pills, procured them at Meyer Bros. & Co.'s drug store, and they relieved me right from the start. I took two boxes. The difficulty with the kidney secretions disappeared, as well as the dizziness, and I could work in my garden all day and never feel my back ache any more than a man who has never had kidney trouble."

Sold by all dealers. Price 50 cents per box. Foster-Milburn Co., Buffalo, N. Y., sole agents for the United States.

Remember the name—Doan's—and take no other.

Every Woman is interested and should know about the wonderful **MARVEL Whirling Spray** The new Vaginal Syringe. *Injection and Suction.* Best—Safest—Most Convenient. It Cleanses Instantly.

Ask your druggist for it. If he cannot supply the MARVEL, accept no other, but send stamp for illustrated book—sealed. It gives full particulars and directions invaluable to ladies. MARVEL CO., Room Times Bldg., New York.

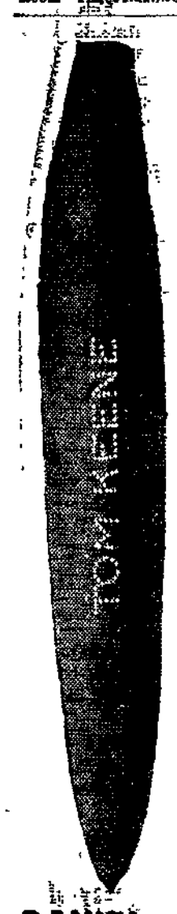

The ONLY genuine Vuelta Filled Cigar sold for five cents. (American grown real Vuelta.) —and it is wrapped with Sumatra that has had the "bitter" cured out of it.

Result: A highly fine cigar.

Try it, and compare it with the prize package sort of cigars put out on the quantity rushing plan by the combine of nickel factories.

The Tom Keene is a delicious cigar—not a catchpenny article sold by prize schemes.

DANIEL STEWART COMPANY. Indianapolis, Distributers to Dealers.

BAR-BEN

Builds up the Body, Brain and Nerves and Purifies the Blood.

It infuses new vigor and vitality into the weak, nervous and broken down system, stops all unnatural drains and causes a general feeling of health, power and vitality. Within three days after taking the first dose you will notice the return of the old vim, snap and energy you have counted as lost forever, while the generative organs are helped to regain their normal powers and the sufferer is quickly made conscious of direct benefit.

BAR-BEN makes the appetite keen, the digestion perfect and the nerves strong and healthy as steel. BAR-BEN is especially efficacious for weak women. All druggists, 50 cents, or mailed in sealed, on receipt of price. WRITE FOR SAMPLE.

The Bar-Ben Remedies Co., Cleveland, O.

For sale by Ranke & Nussbaum, H. F. Beverforden, C. H. Alberemeyer.

H. G. PATTON OPTICIAN

EYES EXAMINED FREE

131 EAST BERRY STREET

FORT WAYNE, IND.

Chicago, Oct. 2.—Cables were rather disappointing to day in the face of the strong prices which ruled here in the wheat pit yesterday. Receipts were again small and grading showed no signs of improvement. The opening was about steady with fair trade. December opened ⅛@¼c lower to a shade higher at 69⅜c to 69⅞c. Local realizing caused some weakness and early sales were mostly around 69⅜c. Minneapolis and Duluth reported receipts of 802 cars, which with local receipts of 122 cars, only 40 of contract grade, made total receipts for the three points of 924 cars, against 1,056 cars last week and 1,000 cars a year ago.

Covering by shorts advanced the price to 70¼@70⅜c, but the gain did not hold. The close was ¼c lower at 69½@69⅜c.

The local sentiment in corn was bullish and the opening was strong. There was a good demand for December, but the offerings were light. Cables were firm, movements small and crop news was still unfavorable, all combining to create a strong tone to the market. December opened ⅛@¼c to ½@⅝c higher at 47⅞c to 48¼c, and on active buying the price held firm around 48c. Local receipts were 123 cars, with 29 of contract grade.

Commission house buying continued active with covering by shorts and the market advanced steadily to 48¾c for December and closed ¾@⅞c higher at 48½c.

Oats opened strong in sympathy with corn. There was good buying of December, considerable of the offerings being taken for short account. December opened unchanged at 31¼c and after selling at 31½c there was a slight decline to 31⅓@31⅜c. Local receipts were 110 cars.

Small receipts of hogs with higher prices at the yards was a strengthening factor in provisions. The action of corn was also a bull influence. There was good buying again of October lard, and pork, which tended to maintain prices. January pork opened 5c higher at $15.40; January lard was unchanged at $8.77½, with ribs 5c higher at $8.20.

THE CLOSE.

Prices at the close were as follows:

Wheat—Oct., 89½c; Dec., 69½@69⅜c; May, 70⅜@70½c.

Corn—Oct., 59c; Nov., 54½c; Dec., 48½c; May, 42⅞c.

Oats—Oct., 30¾c; old, 26¾c; Dec., 31½c; old, 27⅛@27¼c; May, 32½c.

Pork—Oct., $16.85; Jan., $15.45; May, $14.35.

Lard—Oct., $10.05; Nov., $9.37½; Dec., $9.00; Jan., $8.75@8.77½; May, $8.15@8.17½.

Ribs—Oct., $11.25; Jan., $8.17½.

Flax—Cash N. W. and S W. and Oct., $1.26½; May, $1.30.

Rye—Oct., 48½c; Dec., 48c.

Barley—Cash, 38@60c.

Timothy—Oct., $3.70.

Clover—Oct., 9.65.

BUTTER, CHEESE AND EGGS.

Chicago, Oct. 2.—Butter—Market firm, creameries, 16@22½c; dairies, 15@20c.

Eggs—Market steady, 20@20½c.

Cheese—Market steady; twins, 10½c; daisies, 11½c; young Americas, 11@11¼c.

CHICAGO LIVE STOCK.

Chicago, Oct. 2.—Cattle—Receipts, 8,000, including 3,000 westerns; market steady. Good to prime steers, $7.25@8.50; poor to medium, $3.75@7.00; stockers and feeders, $2.25@5.00; cows, $1.40@4.50; heifers, $2.25@5.50; canners, $1.40@2.40 bulls, $2.00@4.50; calves, $3.00@7.00; Texas fed steers, $3.00@4.25; western steers, $3.75@5.75.

Hogs—Receipts today, 14,000; tomorrow, 10,000; left over, 5,555; market mostly 10c higher. Mixed and butchers, $7.40@7.55; good to choice heavy, $7.25@7.62½; rough heavy, $6.80@7.15; light, $7.00@7.50; bulk of sales, $7.05@7.30.

Sheep—Receipts, 17,000; sheep and lambs steady. Good to choice wethers, $3.50@4.00; fair to choice mixed, $2.25@3.40; native lambs, $3.50@5.40.

THE DAY ON WALL STREET.

New York, Oct. 2.—Stocks weakened on the opening transactions, the recessions running to a large fraction in several standard railroad stocks, and to 1⅛ in Canadian Pacific. Pressed Steel Car was marked up 2 points and National Lead preferred a point without affecting the general tone of the market. The advance in the Bank of England's minimum discount rate had an unsettling effect on the London market, which was reflected here to some extent.

The market rallied generally after the opening, but the movement became hesitating and irregular. The recovery in the general list was assisted by the demand for some of the metal stocks led by Colorado Fuel. This stock advanced 3½, Lead preferred and Pressed Steel Car 3 and Pressed Steel Car preferred, American Car preferred and Tennessee Coal 1½. Elsewhere advances were less pronounced, but the level of prices was slightly above yesterday's close. Norfolk and Western was heavily bought at an advance of 1½ and Louisville rose to 141½ and reacted a point. Nashville, Chattanooga and St. Louis lost 3¼.

Trading centered in the Pennsylvania group and the iron and steel stocks. Norfolk and Western was carried above 76 and there was an increased demand for Pennsylvania, Baltimore and Ohio and Chesapeake, the first named rising 1¼. New York Central advanced 1¼, while realizing carried Colorado Fuel down as much. The market later fell into intense dullness and the absence of demand caused some recessions. Louisville fell back 2.

Bonds were easier at noon.

THE MONEY MARKET.

New York, Oct. 2.—Money on call steady at 8 per cent bid; prime mercantile paper, 6 per cent; sterling exchange firm, with actual business in bankers' bills at 486@486.25 for demand and at 482.75@483 for 60 days; posted rates, 483½ and 486½@487; commercial bills, 482½; bar silver, 50⅞; Mexican dollars, 40¼.

Government bonds steady.

THE FORT WAYNE MARKETS.

Fort Wayne, Ind., Oct. 2.—Spring wheat, $4.00@4.50; winter, bbl., $3.75@4.25; Graham, $1.75 per cwt.; buckwheat, $2.65 per cwt.; corn meal, bolted, $1.50 per cwt.; corn meal, unbolted, $1.50 per cwt.

New Wheat—69c bu.
Corn—60c bu.
Oats—28@29c bu.
Timothy Seed—$1.50@1.60 bu.
Rye—45c bu.
Cloverseed—$4.75 bu.
Barley—25@40c bu.
Chop Feed—$1.40 per cwt.
Oil Meal—$1.50 per cwt.
Flax Seed—$1.25.
Hides—Green, 7½c; salted, 9c.
Calf Hides—Green, 10c; salted, 11c.
Wool—Unwashed, 18c; washed, 22c.
Bran—Ton, $17.00.
Shorts—Ton, $17.00.
Middlings—Ton, $19.00.
Hogs—On foot, $7.00.
Sheep—On foot, $3@3.50; dressed, 7@8c lb.
Lambs—On foot, $4.50@5; dressed, 9@10c lb.
Beef cows—On foot, $2.50@3.50 dressed, 4½@5½c lb.
Steers—On foot, $5@5.50; dressed 7@8c lb.
Calves—On foot, $5@5.50; dressed, 8c lb.

CITY HAY MARKET.

Now Timothy—$9.00@10.00.
Clover—$5.00@6.00.
Mixed—$7.00@9.00.
Straw—$4.00@5.00.

PRODUCE.

Butter—20c lb.
Butter—19c lb.
Eggs—18c doz.
Lard—11c lb.
Live Chickens—8½c lb.
Spring Chickens—9½c lb.
Potatoes—45@50c bu.
Pears—40@45c bu.
Onions—45@50c bu.
Honey—14@18c lb.
Apples—35@50c bu.
Cabbage—30c doz.
Turkeys—10c lb.
Geese—7c lb.
Ducks—7c lb.
Pears—50@60c bu.

BRONCHITIS FOR TWENTY YEARS.

Mrs. Minerva Smith, of Danville, Ill., writes: "I had bronchitis for twenty years and never got relief until I used Foley's Honey and Tar, which is a sure cure." Contains no opiates. Sold by Dreier & Bro. and Pellens & Polster.

FARMS BOUGHT, SOLD OR EXCHANGED.

One of the members of our firm will be at Dreibelbiss Abstract Office, Court street, Fort Wayne, Ind., on Saturday of each week. We buy farms for cash, sell on long time. Write for description list. For particulars address Sol. Mier Co., Bankers and Real Estate Dealers, Ligonier, Ind. 8-26-d&w-tf

An article of rare value, black diamonds, is on display in the east window of The People's Store. The scarcity of these almost unprocurable nuggets, and the difficulty in mining them, makes them so high priced that even the wealthy (those who can afford to buy them) are unable to purchase them with any certainty of getting them delivered. The display is very attractive and has been covetously looked upon by many of our citizens. Don't fail to see it.

Class in Mechanical and Architectural Drawing at the International Business College will be organized and instruction given on Tuesday evening, Oct. 7th. 1t4

A lovely breakfast is quickly prepared from Mrs. Austin's Pancake flour. 10-1-6t.

The ladies of Grace Reformed church will give a social in the church parlors this evening.

IN NORTHERN INDIANA.

Wabash has raised a $25,000 subsidy for a pottery concern.

Samuel McKinley, a well known B. & O. engineer, is dead at Garrett.

Goshen people are petitioning the government to stock Elkhart river with black bass.

Judge H. S. Biggs, of Warsaw, who is in California for his health, is said to be much improved.

Rural mail carriers of Randolph county have organized an association for mutual benefit and assistance.

Howard Allen, jr., of Mulberry, was caught in the belting of a mill Wednesday morning and instantly killed.

All school children in St. Joseph county must be vaccinated owing to the prevalence of small pox at South Bend and Mishawaka.

Bluffton people are just beginning to discover that the waterworks whistle, which has been tooting daily for eighteen years, is a nuisance.

Elkhart merchants have organized a purchasing organization for the purpose of buying staple commodities in bulk to save the jobbers' profits.

A bottle of seltzer exploded in a Huntington saloon and Ed Dolan, the bartender, was frightfully cut in the face by flying fragments of glass.

Ed Layne, aged 14, and Carmen Layne, aged 11, brothers, residing at Wabash, stole a horse and buggy from a hitching rack there. They were arrested at Peru.

Mr. and Mrs. Ernest Reese, of Hudson township, Laporte county, have been taken to the county asylum to spend their last days. Mr. Reese is ninety-five years of age and indisputable data proves Mrs. Reese to be 107. She is credited with being the oldest woman in the state.

The change in ownership of the First National bank at Huntington brings about an entirely new roster of officers and means the retirement of Mrs. Sarah F. Dick, daughter of the former president, who has for twenty years enjoyed the distinction of being the only woman bank cashier in the United States.

Base Ball News.

On account of the weather New York did not play at Boston yesterday, which was the only game scheduled. The game is scheduled now for today, when Brooklyn will also play Philadelphia and Cincinnati will take one more try at Washington. In the Three-I league Rockford was yesterday awarded the pennant at a regular meeting of the association.

HIS LIFE IN PERIL.

"I just seemed to have gone all to pieces," writes Alfred Bee, of Welfare, Tex., "biliousness and a lame back had made life a burden. I couldn't eat or sleep and felt almost too worn out to work when I began to use Electric Bitters, but they worked wonders. Now I sleep like a top, can eat anything, have gained in strength and enjoy hard work." They give vigorous health and new life to weak, sickly, run-down people. Try them. Only 50c at Dreier & Bro.'s drug store.

Mrs. J. E. Gaskins and her sister, Miss Bomberg, have gone to Terre Haute to visit.

THE WORST FORM.

Multitudes are singing the praises of Kodol, the new discovery which is making so many sick people well and weak people strong by digesting what they eat; by cleansing and sweetening the stomach, and by transforming their food into the kind of pure, rich, red blood that makes you feel good all over. Mrs. Cranfill, of Troy, I. T., writes: For a number of years I was troubled with indigestion and dyspepsia, which grew into the worst form. Finally I was induced to use Kodol and after using four bottles I am entirely cured. I heartily recommend Kodol to all sufferers from indigestion and dyspepsia. Take a dose after meals. It digests what you eat. Meyer Bros. & Co.

Miss Carrie Hughes has returned to New York city to resume her vocal studies.

NEVER ASK ADVICE.

When you have a cough or cold don't ask what is good for it and get some medicine with little or no merit and perhaps dangerous. Ask for Foley's Honey and Tar, the greatest throat and lung remedy, it cures coughs and colds quickly. Sold by Dreier & Bro. and Pellens & Polster.

STREETS ARE NAMED.

The plat of the Commercial Improvement addition has been completed and will be filed in a few days. Streets running north and south will be called avenues and numbered, the first street west of the Lake Erie and Western tracks being First avenue. The east and west streets are named after prominent members of the Commercial club, the first street north of Taylor being Culbertson and the others being Beadell, Graeter, Johnson and Monning streets in the order named.

CURES ECZEMA AND ITCHING HUMORS THROUGH THE BLOOD—COSTS NOTHING TO TRY IT.

B. B. B. (Botanic Blood Balm) is a certain and sure cure for eczema, itching skin humors, scabs, scales, watery blisters, pimples, aching bones or joints, boils, carbuncles, prickling pain in the skin, old, eating sores, ulcers, etc. Botanic Blood Balm cures the worst and most deep-seated cases by enriching, purifying and vitalizing the blood, thereby giving a healthy blood supply to the skin. Other remedies may relieve, but B. B. B. actually cures, heals every sore, and gives the rich glow of health to the skin, making the blood red and nourishing. Especially advised for old, obstinate cases. Druggists, $1. Trial treatment free and prepaid by writing Dr. Gillam, 213 Mitchell St., Atlanta, Ga. Describe trouble and free medical advice given. Sold in Fort Wayne by Ranke & Nussbaum, 68 Calhoun St. tf-2

Mrs. Frank Jenkinson, of Richmond, Ind., is visiting friends in the city.

No danger of consumption if you use Foley's Honey and Tar to cure that stubborn cough. Sold by Dreier & Bro. and Pellens & Polster.

MAY HAVE AUTO RACE AT FAIR

MANAGEMENT CONSIDERING THE PROPOSITION.

Entries in the Live Stock and Race Departments are Crowding the Limit—Fair News.

The fair management is considering the proposition of presenting an automobile race at the fair next week and since the matter has been taken up it has received much encouragement. There are several dozen automobiles owned in this city, and for exhibition and racing purposes A. L. Randall says there would be no difficulty in getting plenty of entries.

Reports from the scouts out on the race circuits continue to come in and the indications are that the best races ever seen in Indiana at this season of the year will be seen here next week. What will catch the crowd probably better than anything will be the running races, for which there are so many entries that the secretary is inclined to think that several extras, with appropriate purses, will have to be thrown in.

In the exhibits the classes are filling beyond expectation and the cattle stalls are already all taken and more are in course of construction.

A consignment of tents and pavilions from the Indianapolis Tent and Awning company have arrived and today an expert from the state capital will be here to superintend their erection.

The fair ground presents a busy appearance and is already worth a visit. Everything will be in readiness by Monday noon, so that there will be no delay in the opening on Tuesday, which will be inaugurated by a balloon ascension at 11 o'clock.

A DOZEN TIMES A NIGHT.

Mr. Owen Dunn, of Benton Ferry, W. Va., writes: "I have had kidney and bladder troubles for years and it became so bad that I was obliged to get up at least a dozen times a night. I never received any permanent benefit from any medicine until I tried Foley's Kidney Cure. After using two bottles I am cured. For sale by Dreier & Bro. and Pellens & Polster.

The Beer Bottler's union will give a dance this evening in Saengerbund hall.

AMERICA'S FAMOUS BEAUTIES

Look with horror on Skin Eruptions, Blotches, Sores, Pimples. They don't have them, nor will anyone who uses Bucklen's Arnica Salve. It glorifies the face. Eczema or Salt Rheum vanishes before it. It cures sore lips, chapped hands, chilblains. Infallible for Piles. 25c at Dreier & Bro.'s drug store.

FEED WRINKLES, LINES, CREASES, wasting parts with Satin-Skin Cream; a tissue-builder. 25c. a

J. E. Vail, of Elkhart, is a business visitor in the city today.

WHAT YOU WANT AND WHERE TO GET IT.

WATCH REGULAR CHANGES IN THESE ADVERTISEMENTS.

ART STUDIO.

The Roggen Photographic Art Studio, 1122 Calhoun St., always in the lead. New styles. Best work. Low prices.

L. C. ROTH (successor to Haag & Roth), manufacturer of Granite and Marble Monuments and general cemetery work. Home phone 785. Cor. Broadway and Main St. Largest stock in the city.

ACCIDENT AND FIRE INSURANCE.

For Fidelity and Casualty N. Y. Accident insurance and best line of Fire Insurance companies and Surety Bonds consult M. B. HARTNETT, cor. Berry and Clinton Sts.

APOTHECORY.

H. N. MEINZEN, 1110-1118 Maumee Ave., prescriptions and family receipts carefully compounded only by licensed pharmacist. Full line drugs and cigars.

BAKER.

JOHN G. SAUERTEIG, new No. 114 Washington boulevard; tel. 543. One trial of our bread will convince you of its superior quality. Vienna Bakery, new No. 114 Washington boulevard.

MAX BAUMGART, 1933 Fairfield Ave. Telephone connections. Try a loaf of our 4c Bread. 7 loaves for 25c. Quality the best. Pure and clean our motto.

BICYCLES AND MACHINIST.

FRED H. ROLF, 1119 Broadway, Lawn Mowers sharpened, Bicycles repaired, Models, Patterns, Small Tools, Instruments, machine work of all kinds and gear cutting.

L. VEN WILKINSON is a practical bicycle man, does his own work, has no rent to pay, and will save you money if you buy a wheel of him. Repair work a specialty. 1832 Hanna street.

BOOK BINDERY.

For blank books or anything in the line of book binding go to the Fort Wayne Book Bindery, largest and best bindery in city. 48 East Main street.

CHIROPODIST AND MANICURE.

Hair Dressing, Shamponing, Scalp treatment, Massage Toilet Articles, Switches. C. A. Hauck, successor to Mrs. W. H. Smith, 1110 Calhoun. Phone 1183.

CONTRACTORS AND BUILDERS.

P. P. KINDER, General Contractor and Builder. Jobbing promptly attended to. Home Tel. 1556. 98 E. Jefferson St.

J. M. HENRY, Contractor and Builder Interior Finish, Bank and Office Fixtures, Mantels, Carving, etc., cor. Brackenridge and Fulton streets. Phone 307.

JOHN SUELZER, Contractor and Builder. Residence, 420 Hanna St. Telephone 114 South. Fort Wayne, Ind.

COMMISSION MERCHANT.

D. F. COMPARET, COMMISSION MERCHANT. Country Produce of all kinds bought and sold. Phone 375.

ELECTRICAL CONTRACTOR.

Up-to-date Electric House Wiring Coolican, 1845 Calhoun St. Home Phone office, 638; residence, 6145.

FURNITURE & UPHOLSTERING.

EDWARD MILLER, successor to F. J. Reineke, Upholstery and Mattresses, Parlor Suits, Couches, Chairs and Hair Mattresses made to order. New No. 205, old No. 41 E. Main St., 3d door east of Clinton. Home phone 676.

FEED YARD.

Everything new, under management of LEVI DRIESBACH. Dry sheds, planked court yard, ladies' toilet. Old No. 30, new No. 308 East Columbia St.

FEED STORE.

Call up phone 1069 home phone for all kinds of feed such as Hay, Straw, Corn and Oats. Prices reasonable. Prompt delivery. F. A. Kincade, 221 E. Main street.

FISH MARKET.

Calhoun St. Fish Market, 1328 Calhoun St. Phone 1413 Main or 612 Green. All kinds of fresh and smoked fish, poultry. A. Geiger, Prop.

FEATHER WASHING.

Wanted—5,000 lbs. of old and new feathers. Highest cash prices paid at Eureka Feather Washing Co., 410 E. Columbia St.

GROCERIES AND PRODUCE.

You will make no mistake in buying groceries of us. We sell the best grades of groceries at lowest prices. Boneuf & Co., 124 Broadway. Home phone 317.

HARDWARE AND PAINTS.

Lawn Mowers, Rubber Hose, "Mulcher's" Shower Bath Yokes. Call and examine these and get our prices. Romarys, Geoglein & Co., No. 125 E. Columbia St. Tel. 749 Main.

HARNESS.

F. HILT, HARNESS, SADDLES AND COLLARS, Bridles, Whips, Combs, Brushes, etc. 612 CLINTON ST.

ICE CREAM.

BOLYARD & SONS, 337 E. Wayne St. Both phones 591. Mfgrs. The Hartzell Ice Cream. Quality guaranteed. Absolutely pure.

INDIANA CARPET RUG FACTORY

Have your old carpets made into pretty and durable rugs. We make rag rugs, also rag carpets. Satisfaction guaranteed. 1207 Lafayette St. Daseler & Smethers, Props. Home Tel. 1746.

INSURANCE, REAL ESTATE AND LOANS.

S. O. LUMBARD & CO., Rooms 2 and 3, Bass Block. Insurance, Real Estate and Loans.

LIVERY.

Try the new rigs to be had of A. A. Martin, the newest and finest in every way. 215 and 217 E. Main St. Phones 481 Home. 417 Bell.

LUMBER YARD.

E. GILMARTIN, Corner Barr and Holman. Tel. 444. Lumber and Interior Finish.

MODEL LAUNDRY.

Try the Model Laundry. Work unsurpassed and no rough edges. Phone 587 South. Wagon will call. Philip Rapp, Prop., 374 and 376 Broadway.

MILLINERY.

Full assortment of the latest styles fall patterns of Fine Millinery now ready. Call and inspect.

MISS OTA JOHNSON, 60 Maumee Ave.

MUSIC FURNISHED.

FRANK CASSO, music furnished for Balls, Parties, etc. Fruit Dealers, 236 Calhoun St. Harp and Violins a Specialty. Also Harp with Full Orchestra. Residence, 42 Lasalle.

OSTEOPATHY

DR. RUSH, the Registered Osteopath Tel. 580. Suites 69 and 70, Pixley Bldg. Res. 600 W. Wayne. Diseases treated successfully without medicine or knife. Examination free.

PLUMBER.

ED. F. KROMMILLER, PRACTICAL PLUMBER AND GAS FITTER, 1343 South Calhoun. Tel. 585 South.

PHOTOGRAPHER.

H. E. BRADLEY, PHOTOGRAPHER. Finest of work at popular prices. Studio entire 4th floor Hamilton Bank building. Take elevator.

RESTAURANT.

We want U 2 eat at the VONDREAU RESTAURANT, 213 E. Main St. Meals, 15c. Short orders a specialty.

EAT AT CRYSTAL PALACE. BEST IN TOWN. MRS. J. E. KLINGER, 228 E. Columbia St.

All kinds of Game and Oysters in season. Short orders a specialty. THE QUEEN RESTAURANT, Mrs. Jennie Gray, Proprietress. Old No. 19, new No. 811 Calhoun St. Open day and night.

SLADE'S COMMISSION HOUSE.

BERRIES AND FRUITS. Table and Barrel Salt. Seed Store, opp. Coverdale & Archer's, Harrison street. Tel. 1335.

TEA STORE AND LAUNDRY.

WAH KEE & CO., Importers of Fine Teas and Chinese and Japanese Fancy Goods. Laundry exclusively fine work. 5 West Wayne street.

TRUNKS AND VALISES.

W. S. HACKETT, new No. 1225 Calhoun St., manufacturer of Trunks, Extension Cases, etc. Sample cases made to order. Repairing promptly done.

UPHOLSTERER.

N. RACHT, UPHOLSTERER, Awnings and Mattresses made to order. Chairs caned. Phone 491 Bell, Brown. 154 Washington, corner Clay.

HENRY SCHONE & CO., UNDERTAKER AND LICENSED EMBALMERS, 53 East Berry street, Aldine Block, Opp. Postoffice, Fort Wayne, Ind. Both Telephones 377. Res. 304 Home. Open day and night.

WALLPAPER AND DECORATIONS

SOUTH SIDE WALL PAPER STORE, Gottlieb Haller, Wall Paper and Decorations, Room Moulding, Window Shades, Paints, etc. 368 S. Calhoun St. Home Tel. 876.

WIND MILLS AND SUPPLIES.

THOMPSON & BACON, Wood and Steel Wind Mills, Pumps, Water Tanks, Wind Mills. Phone 638. 116 W. Columbia St. Supplies, Tubular Wells and Piping.

Judge Vesey is making a business visit in Muncie today.

YNE CALHOUN ST.
4 GOODS Co

PON HAVING YOUR
Goods Sponged
WITH THE
djustable Steam
er and Dryer
n for Sponging, Shrink-
ying Woolen Fabrics of
ions.
onger will Perfectly Sponge
e Texture, or the hardest
ithout injury, and will Thor-
eavy, Highly Finished Goods
otting and Shrinking.

Dry Goods Co.
ve your Dress Goods
this perfect machine
ng the beauty of the
d the fit of the gar-

Dry Goods Co.
un St., Old No. 96.

oys and Girls,
d a nice new lot of Caps and Tam O'Shan-
and colors. We sell them for 50 and 75
r money back if they don't suit your
ne & Bro., 824 & 1412 Calhoun St.
S AND FURNISHERS.

LOBE SYSTEM of PAINLESS DENTISTRY
JARANTEED DENTISTRY.
MODERATE PRICES.
12 CALHOUN ST.
SIEVERT'S JEWELRY STORE.
DR. ARCHER, MGR.

Y
E
AND
ION
of in-
money
Post-
olumn.

A. L. KAPP & CO.
(Formerly Collector for J. Y. Shoaff.)
ROOM 10, ARCADE.
Ground Floor,
Dealers in Fine Imported and Domestic
CARPETS, RUGS, CURTAINS, BLANKETS, LINOLEUMS, FIBER CARPETS, Etc.
Goods of highest quality; prices lowest.
ROOM 10, ARCADE.

LEAVEY have it.

ensils
that will make your cook smile all over. Strong, shining, conveniently shaped utensils with all the little improvements that count, and small prices that count, too. No such word as can't when you use our new style Can Opener. Opens any kind of a can easily and quickly. Won't cut the fingers or leave a rough edge on the can. Price, 10c. Hundreds of other practical hardware specialties at our store.

VEY'S UP-TO-DATE HARDWARE STORE
21 W. MAIN ST.

INDICATIONS.
RAIN TONIGHT AND SATURDAY.

The Fort Wayne Sentinel

TWE

ESTABLISHED 1833. FORT WAYNE, IND., FRIDAY, OCTOBER 3, 1902. PRICE

SEEKING TO END COAL STRIKE

Coal Road Presidents and Leader of the Miners Meet President of United States.

TWO CONFERENCES AT WHITE HOUSE

President Roosevelt Makes a Statement in Which He Maintains That the Public Interest is Much Greater Than the Interests of Either Miners or Operators.

Washington, Oct. 3.—Two conferences were held at the white house today by the president of the United States, the presidents of the coal-carrying roads and the president of the United Mine Workers of America.

These latter were present by request of the president to ascertain if some means of bringing the anthracite coal strike to an end could not be found.

President Roosevelt at the morning session of the conference read a statement setting forth his reasons for calling such a conference and intervening in the trouble. The public interest, he said, was greater than either the interests of operators or the interests of the miners, and he was not concerned with the causes of the strike but its effects. The conference lasted but fifteen minutes, when those who had come to participate in it retired to their separate headquarters to prepare statements of their respective sides of the case.

The conference was resumed at 3:15 this afternoon in the white house and is still in session.

There is growing feeling that the operators intend to maintain the position by which they stood all along since the strike began four months ago.

At 4:20 o'clock the conference was still in session. It has just developed that President Baer spent some time in a telephone booth at the railway station before he returned to the white house at 3 o'clock, and it is assumed that he was in consultation respecting his statement with some one in New York.

THE SECOND STEP.

The second step in the president's efforts to effect a settlement between the anthracite coal magnates and the miners, was taken this forenoon. At 11:10 o'clock, ten minutes after the hour fixed for the conference every person who had been invited to participate, with the exception of President Olyphant, of the Delaware and Hudson, who sent as his personal representative David Wilcox, vice president and general counsel of the road, and President Cassatt, of the Pennsylvania road, was present in the second story front room of the temporary executive mansion, where the president, since his return from Indianapolis, has transacted such necessary public business as could not be postponed. The president during the conference was seated in a large invalid chair, his left leg extended at full length, resting upon a cushion. The president greeted most cordially each of his guests as they appeared, and when all were assembled he stated to them in a brief preliminary way his object in calling them together. The president fully realizing the importance of the communication that he was to make, had prepared a carefully worded paper setting forth in detail his position on the pending controversy.

The president said:

WHAT THE PRESIDENT SAID.

The following statement was made public at the white house:

Remarks of President Roosevelt at opening of conference, Oct. 3, 1902.

I wish to call your attention to the fact that there are three parties affected by the situation in the anthracite trade: The operators, the miners and the general public. I speak for neither the operators nor the miners, but the general public. The questions at [illegible] led to the situation [illegible] ately the part[illegible] operators and [illegible] miners [illegible] tally hope that these matters could be adjusted between the parties it did not seem proper to me to intervene in any way. I disclaim any right or duty to intervene in this way upon legal grounds or upon any official relation that I bear to the situation; but the urgency and the terrible nature of the catastrophe impending over a large portion of our people in the shape of a winter fuel famine impel me after much anxious thought to believe that my duty requires me to use whatever influence I personally can to bring to an end a situation which has become literally intolerable. I wish to emphasize the character of the situation and to say that its gravity is such that I am constrained urgently to insist that each one of you realize the heavy burden of responsibility upon him. We are upon the threshhold of winter with an already existing coal famine the future terrors of which we can hardly yet appreciate. The evil possibilities are so far-reaching, so appalling, that it seems to me that you are not only justified in sinking but required to sink for the time being any tenacity as to your respective claims in the matter at issue between you. In my judgment the situation imperatively requires that you meet upon the common plane of the necessities of the public. With all the earnestness there is in me I ask that there be an immediate resumption of operations in the coal mines in some such way as will without a day's unnecessary delay meet the crying needs of the people.

I do not invite a discussion of your respective claims and positions. I appeal to your patriotism, to the spirit that sinks personal considerations and makes individual sacrifices for the general good.

CROWD HAD GATHERED.

Long before the hour fixed for the conference a large crowd had assembled outside the white house. The first official caller at the white house was Hon. Carroll D. Wright, commissioner of labor. He has made an investigation of the strike situation and the president desired to obtain from him what he considered important features of the condition between the operators and the miners.

Secretary Root called and remained for a short time, and about 10:30 Attorney General Knox went to the president's room.

Mr. Mitchell and his party were first to arrive at the white house and they came a few minutes before the time fixed. They rode to Jackson Place on an avenue car and walked up to the white house. A score of cameras were trained on the party as they crossed the street. They were escorted to a room on the first floor. Just after 11 o'clock President George F. Baer, of the Reading; E. B. Thomas, of the Erie, and W. H. Truesdale, of the Lackawanna, drove up in a carriage. They also were subjected to several snapshots by ambitious photographers. They went to a room on the first floor separated from that occupied by the labor leaders. They were soon followed by President E. B. Fowler, of the Ontario and Western; John Markle, of the firm of G. B. Markle & Co., coal operators, and David Wilcox, vice president of the Delaware and Hudson, representing President Olyphant, of that road.

President A. J. Cassatt, of the Pennsylvania, who had been invited, did not come. He sent a telegram to President Roosevelt explaining his inability to [illegible]

WENT [illegible]

their private train in the Baltimore and Ohio station, where they spent the time between the two conferences. President Mitchell and his colleagues went directly to their hotel, where they remained in conference until 1:30 o'clock. A large crowd remained about the white house during the interim. After Secretary Moody's call there was a lull until 2 o'clock, when Postmaster General Payne came to the white house. He was followed half an hour later by Attorney General Knox, who remained in the white house awaiting the return of the principals to the meeting. Mr. Carroll D. Wright arrived about five minutes of three and he was followed a few moments later by President Baer and two of his colleagues. They had hardly entered the building before Mr. Mitchell and his assistants appeared. It was a quarter past 3 o'clock when the three remaining representatives of the railroads appeared in the persons of Messrs. Truesdale, Thomas and Wilcox.

SLOW TO REASSEMBLE.

There was some comment in the crowd about the house at the unusual delay of the party in responding to an appointment made by the president. It appeared, however, that there was an excuse for this delay. The coal representatives had spent the time between the two conferences hard at work in their special cars comparing statements of their individual views to be submitted at the second conference. There was but one available typewriter in the train and consequently a great deal of delay occurred before all of the statements could be completed and for this reason President Baer, with President Fowler and Mr. Markle preceded the other members of their party to the white house to explain the reason for the delay.

President Mitchell and his assistants, after their conference at their hotel, walked over to the headquarters of the American Federation of Labor, and were closeted with President Gompers and Vice President James Duncan, of the Federation, and John Mulholland, president of the Allied Mechanics, until shortly before 3 o'clock, when Mr. Mitchell, in company with Messrs. Nicholls, Fahy and Duffy, were driven to the white house. Mr. Mitchell was asked if they had agreed upon any plan by which they hoped to effect an understanding with the coal operators, but he declined to make any statement.

As soon as all the parties to the conference had arrived at the white house the discussion of the situation at 3:15 p. m., was resumed.

CAUSED DEPRESSION.

At 3:38 the conference was still in session without result. The news that came from the inside to the effect that the coal presidents had prepared statements which they intended to publish, caused a feeling of depression, for it was taken to mean that they had resolved to maintain their position and were called upon to explain to the public their reasons for so doing.

After the conference had been in progress about long enough for the reading of the papers, Secretary Cortelyou came out and called in Assistant Secretary Barnes, who is an expert stenographer. This indicates that the proceedings are being taken down.

TIME FOR PROPOSITIONS.

At ten minutes after 11 o'clock the two delegations were escorted up stairs, the labor leaders going first, Attorney General Knox and Commissioner Wright remained with the president.

When the president concluded the reading of his statement he said he did not expect that either party would be ready to submit propositions at this time, but he asked them to take into consideration what he had said and to return at 3 o'clock. He said he hoped that some proposition might be presented at that time which would furnish the basis of an adjustment.

The conference then terminated. It had lasted less than fifteen minutes. The representatives of the railroads came down stairs first and went to their carriages. They refused to say anything except that they would meet again at 3 o'clock. They would not even say where they were going to make their headquarters.

WANTED TO ESCAPE.

When asked where he could be seen, President Baer remarked to the newspaper men:

"Gentlemen, what we want is to get some place where you can't find us and where we will not be interrupted."

They then drove away.

[illegible] Mitchell and his party [illegible] to say [illegible] morrow [illegible]

It was understood that both parties to the conference would, during the adjournment, formulate some proposition based on what the president had said, or that each would be prepared with a reply to present to the president when the conference was resumed at 3 o'clock.

Mr. Mitchell and his party were astir early. They breakfasted at the Reuter hotel, and immediately afterward Mr. Mitchell was joined by President Gompers, of the Federation of Labor. They left the hotel together, and Mr. Mitchell was not seen again until he made his appearance at the white house conference at 11 o'clock.

WOULD NOT TALK.

Mr. Mitchell declined to discuss the situation from any point of view in advance of the meeting, merely saying that under the circumstances he could not be expected to talk.

The other members of the Mitchell party were President Nicholls, of District Miners' Union No. 1; President Duffy, of District Union No. 7, and President John Fahey, of District Union No. 9. They, too, declined to discuss the probabilities of the conference. They were more concerned as to whether they would be admitted to the meeting, but upon the whole were inclined to think they would be. They were in cheerful mood and all contended that the miners were prepared to hold out indefinitely if their demands were not granted, the demands still being as originally outlined by the Shamokin convention.

Thomas W. Fowler, of the Ontario and Western road, called on Secretary Root last night. Nothing could he learned concerning the nature of the conference, save that a few preliminaries were arranged for today's meeting.

ROOT SEES PRESIDENT.

At 12:30 o'clock Secretary Root terminated nearly an hour's private conference with the president. The secretary was in an optimistic mood when he left the white house. He said he could not communicate anything further than what had been given to the press, but he did not hesitate to express his individual opinion to the effect that the prospects were bright for some satisfactory outcome to the negotiations instituted today. He thought that the strong point was that for the first time the conflicting elements had been brought fairly face to face—in the bull ring, as he expressed it—and they were now in a position where it was incumbent upon them to do something. In other words, the ice had been broken as between the parties and he was hopeful that when they came together again the way would be paved for some sort of a compromise.

Secretary Moody dropped in to see the president about noon. He stayed, however, but a few moments and while he stated that it was purely naval business that brought him to the white house he acquainted himself with the strike situation.

A PRETTY DOUBLE WEDDING

BRIDES SISTERS AND LIVE IN LAFAYETTE TOWNSHIP.

And Are Daughters of Oliver Lopshire, a Prosperous Farmer—Many Guests Present.

A very pretty double wedding took place at noon yesterday at the home of Oliver Lopshire in Lafayette township when Miss Rosa Lopshire and Edwin Dalman, Ada Lopshire and Frank Kohr were united in marriage. The ceremony was performed by Rev. J. W. Lake, pastor of Calvary U. B. church, this city. The guests numbered 175, a number of whom were from this city.

The brides were dressed in brown broadcloth and carried brides' roses. At the conclusion of the ceremony a wedding dinner was served. Mr. Dalman is a fireman on the Wabash and will reside with his bride in this city. Mr. Kohr is teacher in one of the Cedar Creek township schools.

WANTED TO SEE THE DOCTOR.

An unauthorized bulletin is to the effect that when President Baer, of the coal combine, and President Mitchell, of the mine workers, with their several associates and adherents presented themselves to President Roosevelt at 10 o'clock this morning, the president glanced hastily over the group and then rather cursorily inquired: "Where is Dock Worch?" President Baer, of the Reading, informed the president that Doctor Worch's pet dog was laid up with a sprained ankle, which needed careful attention, whereupon the president in ill humor replied "Look at me! I'm all shot to pieces by a trolley car. This meeting is adjourned until this afternoon at 3 o'clock and if Doc[illegible] n't here by that time you [illegible] doctor [illegible] back." [illegible]

TAKES BACK SEAT

REPUBLICAN LEAGUE NOT TO CREATE ISSUES.

ITS FUNCTION TO PROSELYTE

PLATFORM ADOPTED IS WEAK ON TRUST QUESTION.

A NEW PRESIDENT ELECTED

J. H. MOORE, OF PHILADELPHIA, RECEIVES THE HONOR.

Chicago, Oct. 3.—Delegates to the convention of the National Republican league met today with the expectation of finishing their business and concluding the meeting tonight with a speech by Senator Beveridge, of Indiana. Interest centered in the committee on resolutions, which organized yesterday and took under consideration a number of resolutions. While a number of attempts have been made to have the league take definite action in regard to a league platform, it was the general impression before the convention was called to order that the league would not deviate from its previous course—that it is not to organize, but to proselyte for doctrines already accepted by the republican party.

Chairman F. W. Fleitz, of Pennsylvania, when President Hamilton called the session to order, delivered the report of the committee on credentials. There were no contests and it was adopted. The committee on resolutions had its reports draughted, but secured a delay.

PRESIDENT ELECTED.

J. H. Moore, of Philadelphia, was placed in nomination for president.

Speakers representing other states eulogized Mr. Moore.

Mr. Moore's election was made by acclamation. The president elect, when he received the gavel from Retiring President Hamilton, made a brief speech, in which he urged the necessity of organized effort in seeking the success of the republican party. The committee on time and place of next meeting after mentioning Pennsylvania, Missouri and California as candidates, left the matter to the new committee.

Other officers were elected as follows:

Secretary—E. J Weeks, Iowa.

Treasurer—Sid B. Redding, Arkansas.

Vice President—J. J. Sheridan, Illinois.

The only contests were over the offices of treasurer and vice president, Bryon E. Sheffeld, of Kansas, having been a candidate for the former, and Luther W. Moot, of New York, for the latter.

H. L. Warzer, of Notre Dame university, Indiana, was made a member of the executive committee to represent the American Republican College League.

After appointment of the executive committee the convention adjourned.

THE LEAGUE PLATFORM.

The league platform as produced by the resolutions committee was then presented to the delegates, who adopted it without discussion. The platform follows:

"The National Republican league in its 13th convention assembled; congratulate the party of Abraham Lincoln and our Americans upon the prosperity that was restored to the whole people under the wise and patriotic policy that signalized the administration of Wm. McKinley in war and peace, and that have continued by the soldier statesman, Theo. Roosevelt. We give unqualified commendation to this administration. We believe in his honesty of purpose, admire him for his courage and love him for his unswerving republicanism.

"The convention records its tribute of grief over the tragic death of the beloved American, Wm. McKinley, and mourns him as the tireless champion of American prosperity and the defender of national honor.

APPROVE WORK OF CONGRESS.

"We approve the action of congress and the national executive in redeeming every pledge that the nation made to Cuba on the outbreak of the Spanish war. We believe that the Philippine islands, having become a part of the United States territory, should so remain, in order that the benefits of popular government may be extended to and enjoyed by their inhabitants.

"We favor the admission to statehood of the territories of New Mexico, Oklahoma and Arizona, and the establishment of a terri[illegible] form of government for Porto [illegible]

"The unexampl[illegible] that has [illegible] commands unwavering adherence to that policy as one of cardinal importance in sustaining American institutions.

THE MINE STRIKE.

"We deplore the unfortunate conditions which have brought about the differences between the operators and miners in the anthracite coal regions, and we urge such action by the parties as that a speedy adjustment may be made to the end that the needs of the people of the country may be promptly supplied. We condemn every commission of capital whose object is self-agrandizement at the expense of the workingman, the general public, the nation or any state or local government, or to increase the cost of the necessities of life, or, in any way, to assail the moral, physical or political welfare of the people.

"We deprecate the employment of children of tender age at prolonged and exhaustive labor in mills, factories and mines and in all unhealthful vocations, as an evil which calls for action by the proper authorities as will protect the young in their morals, health and growth.

ASSAIL DEMOCRATS.

"We characterize the democratic party as one without a fixed policy on any of the great public questions of the day. It offers no remedy for any existing ills, and it is an active enemy to the progressive acts of the republican party.

"And finally, we pledge to our party the constant and loyal support of the republican clubs throughout the country and urge upon the officers of the National league the early formation of state organizations in the states in which they do not now exist."

RECRUITING ENDS TOMORROW

THREE ENTER THE NAVY SERVICE TODAY.

But Nine Out of Thirty-three Applicants Have Been Accepted—Seeking a Runaway.

Tomorrow afternoon at 4 o'clock Lieutenant D. M. Wood, who has been in charge of a naval recruiting office in Fort Wayne during the past week, will close the work and leave for Indianapolis. Three men were accepted today, as follows:

Lewis Richard Mason, age 20; Defiance, Ohio; landsman for training.

Perry Alvin Kistler, aged 20; Collingwood; landsman for training.

Warren M. Crawford, aged 19; Decatur, landsman for training.

Out of a total of thirty-three applicants that have presented themselves during the past week, but nine enlistments have resulted, the average of acceptable men being, Lieutenant Wood says, much lower than ordinary. Practically all the rejections have been due to some physical defect, though in one or two instances lars who were less than 18 years old, were unable to get their parents' consent to the enlistment after having passed the requirements.

This morning a young lady, considerably excited in manner, visited the recruiting office in search of her brother, who, she said, had packed his belongings last evening and decamped. The young man's family had learned in a roundabout way that he had expressed determination to enlist in the navy, and they were determined to prevent it. He had not put in an appearance at the recruiting station.

NOMINATED A TICKET.

Boston, Mass., Oct. 3.—Lieutenant Governor John L. Bates was nominated for governor, and Col. Curtis Guild, of Boston, for lieutenant governor, today, by the republican state convention of Massachusetts. Hon. John D. Long, former secretary of the navy, was chairman of the convention, making an address in which he paid high tribute to the late President McKinley and glowingly commended the administration of President Roosevelt. He said the money question was settled and the tariff issue likewise. The administration, he said, was bravely and sincerely endeavoring to deal with the trusts. The platform declares for President Roosevelt, and commends his administration, demands reciprocity with Cuba, declares adherence to the party's policy of a protective tariff and opposes trusts that restrain trade, but deprecates any general war on legitimate enterprise. One delegate sought by [illegible] to amend the tariff and [illegible] by rendering [illegible]

MAKES

COMPTROLL
NOT OV
RELATIVE
HAS TAKEN
HAS NO
NO CASE U
REPORT CA
ON V

Washington
of the Currenc
ized a denial
overruled the
Shaw relative
and relief of t
ation. Mr. Rid
a loss to acco
said that h
taken such a
been no case
any such acti

FLURRY O

New York,
circulated on
noon that Cor
rency Ridgely
tary of the Tr
permitting ba
serve funds an
ation but inte
Prices droppe
market was go
comptroller's
the report was
The market
and closed hea
minutes befor
likely to mark
trading.

NOTED CH

Denver, Col.
Hughes, one of
acters in the
west, died at
pneumonia.
president of t
Express comp
tween the Mis
cific coast. H
president of t
railroad and w
road developme
born in Kentu
cated for the l
of his father,
jurist. This
with success
life until 1893
Hughes was di
dier, having s
Black Hawk

BIG EN

The Haberko
its works in t
pleted the bui
power engin
which will b
electric lighti
Workmen are
big machine
much attention
interested in

LO

Miss Adelai
friends in In
Clyde Snow
enheimer leave
day.
Mrs. Sarah
dolph street,
Haven.
The Emerson
sing at Simpso
evening.
Mrs. George
progressive
for her pupils
day evening.
The Misses
Washington
for Washing
eastern points
They will be
guest, Mrs.
Dubuque, Iow
James Good
ceived a very
of Mount Ran
Oregon. The
a schoolmate
had not met
became engag
line" as a P
ten or more
The enterta
Van Camp's
Berry street M
ing for the p
to buy an ar
new church,
in every res
part were
F. Blakely,

The Rurode DRY GOODS CO.

An Enthusiastic Greeting

Has Been Given Our Showing of

New Fall Styles

And they are deserving of it. Never before have we had a collection of goods so handsome and effective in style and quality. Nothing was left undone to bring before our patrons the best and newest goods from up-to-date manufacturers. The variety is great, the prices small, the goods dependable or your money back.

Cloaks, Suits, Furs.

This ready-to-wear department of ours includes everything that is new and stylish. We keep in touch with every change of fashion and offer nothing but goods that are correct in style, correct in fit, well made and of the right material.

Dress Suits in the season's correct fabics, strictly tailor-made, priced from $5.00 to $50.00; each with many prices between. The popular pedestrian suits properly made and in the latest styles, priced right.

Separate dress and walking skirts, tailored just as they should be, and in fashionable cloths. Special good values from $3.00 up.

The best and newest styles in cloth jackets, coats, silk and flannel waists, etc.

Our Furs are made to our order from selected skins in styles exclusively our own. We have every desirable sort of fur in every desirable style at unmatchable prices.

Dress Goods.

Every admirer of beautiful things will be interested in our display of dress frabrics. We cannot describe the great variety in weave and coloring, nor the beautiful qualities Come and see them yourself.

54-inch Melton Suiting in all good shades; worth more, but our price is ..... 50C A YARD
50-inch Cheviot Suiting, in brown and gray mixtures 69C A YARD
48-inch Canvas Cloth Suiting, in browns, blues and tans..... .....85C A YARD
50-inch Zibeline Suiting, very stylish, all desirable shades..... ..... $1.00 A YARD.
56-inch Vicuna Suiting, a superb fabric, in all shades .... $1.35 A YARD.

A lavish assortment of pretty styles in cloth for Waists; priced from 20c to $1.00 a yard.

The Dress Trimmings are near the Dress Goods. They are worth seeing.

Carpets, Rugs, Curtains.

Every home has some plans for fall furnishing and every economical buyer knows that this is the best place to get the needed things, because our stock is the largest, our variety greater, our qualities the best, our prices the lowest.

OUR SHOWING of Carpets, Rugs, Curtains, and Draperies for this season is beyond question the best we have ever made. The selections are beautiful, the values surprising.

See the Tapestry Brussels Carpets, with borders to match, that we are selling at 55c a yard.

See the line of Ingrain Carpets, in the season's good styles and colorings, at 40c a yard.

Our patterns of fine Carpetings are confined to us. The best makers show their goods only here.

The RURODE DRY GOODS Co.

Fort Wayne Trust Co.
CAPITAL $200,000.00
CORNER COURT AND MAIN STS.

Pays 3 per cent. interest on certificate and book deposits of $1.00 and upwards.

Loans money on farm and city real estate at a low rate of interest and on easy terms.

OFFICERS:
Henry C. Paul, President.
Samuel M. Foster, Vice President.
Andrew Hoffman, 2d Vice President.
Charles A. Wilding, Secretary.
E. H. McDonald, Ass't. Secretary.

DIRECTORS:
Samuel M. Foster, Andrew E. Hoffman,
Charles S. Bash, John C. Peters,
George W. Pixley, William J. Vesey,
William E. Mossman, Louis Fox,
Henry C. Paul, John B. Rouss,
Charles A. Wilding. David Studebaker.

—THE—
Citizens Trust Company,
Cor. Berry and Clinton Sts.
CAPITAL $200,000.00.
3 Per Cent. Interest Paid on Deposits.....

One Dollar

—AND UP—
LOANS—Made on farm and city property at low rates.

U. S. Stamps

Get the new Stamp Books to do your fall trading. It has a correct list of merchants giving U. S. Stamps, and be ready for the best line of Imported and Domestic Goods ever given or offered which are constantly arriving.

Sweet Violets

The First of the Season.

Miss Flick.

TOO LATE FOR CLASSIFICATION.

WANTED—Satin-Skin Cream nourishes away wrinkles, blemishes, gives lovely complexion. Satin-Skin, 25c. Rurode's.

Try The Sentinel Want Column.

The Evening Sentinel.

THURSDAY, OCT. 2, 1902.

OUR TELEPHONES.

Editorial Rooms..... 650
Business Office..... 173

THE WEATHER.

Chicago, Oct. 2.—Forecast for Indiana—Partly cloudy tonight and Friday, with possibly showers in south portion; variable winds.

LOCAL NEWS.

A gospel meeting will be held in Hubler chapel, Washington township, Sunday afternoon.

Frank Edmunds will go to Denver next week to meet Mrs. Edmunds, who has been spending several weeks there.

Mrs. H. T. Mills, of Brackenridge street, has returned from a month's visit with her daughter, Mrs. L. W. Barron, at Toledo.

The concert of the young men's society of the First Presbyterian church, to have been given tonight, has again been postponed and will be given Thursday evening, Oct. 9th.

About 200 young people attended the dance given last evening in the Wayne club by the Florodora club. The Annex orchestra played and dancing continued until after midnight.

The South Side Aid society will meet Monday afternoon with Mrs. Anselm Fuelber, of 137 East Creighton avenue. Mrs. Fuelber will be assisted in entertaining by Mrs. O. C. Liggett.

The members of the Fraternal Assurance society will leave this evening at 6:45 in a special car over the interurban for Huntington, where they will be entertained by the Huntington society.

Rev. A. S. Preston, Rev. J. K. Walts, Rev. C. E. White, Rev. B. Sawyer and Rev. Jay C. Dorwin are home from Hamilton, Ind., where they attended the Fort Wayne District Lyceum and School of Revival Methods, which has been in session since Monday evening.

FLOWER POTS.

We purchased a car load of Flower Pots and we are going to sell them cheap. Now is the time to lay in a supply. Price, 2c and up. Also a beautiful line of Jardiniers and Pedestals at greatly reduced prices. Come and see them.

WHITE FRUIT HOUSE.

MONEY TO LOAN

On Real Estate or Personal Security. C. F. Pfeiffer, Rooms 6-7 Bass Block. tf

MEN'S GLOVES AND UNDERWEAR.

You will now find on sale the most complete line of Men's Gloves and Underwear that is to be found anywhere in the city. A visit to our corner room will convince you of this fact. It will pay you to look our line over before purchasing elsewhere.

We also carry a complete line of Ladies' Underwear, which is also on sale in this room. While in the store, visit this department and see what snap-shot bargains we are offering in Dry Goods, Laces, Ribbons, etc.

WHITE FRUIT HOUSE.

Read the People's Store "ad."

FANCY SPRING CHICKENS DRESSED TO ORDER, DOWN TO 12c LB.

Gold Drop Peaches, 15c basket.
Eating and Cooking Apples, 12½c peck.
Best Sweet Potatoes, 25c peck.
Large Head Cabbage, 3c and 5c ea.
Fancy Turnips, 8c peck.
Cape Cod Cranberries, 8c qut.
Fresh Country Butter, 19c lb.
Fresh Country Eggs, 19c doz.
California Raisins, 10c lb.
Fancy Seeded Raisins, 12c peck.
California Prunes, 5c and 8c lb.
Fresh Rolled Oats, 4c lb.
Quaker Rolled Oats, 10c pack.
Best Cream Cheese, 12½c lb.
Fancy Red Salmon, 10c can.
Best Ham Sausage, 8½c lb.

WHITE FRUIT HOUSE.

A fair will be given by Sion S. Bass W. R. C., Oct. 2, 3 and 4, in Elektron building, G. A. R. hall. A program of dancing each evening and dinner served on Saturday, the 4th. 30t3

AT THE CENTRAL GROCERY.

Best Standard Oysters, 22c can.
Extra Select Oysters, 28c can.
Finest Bleached Celery, 22c bunch.
Cape Cod Cranberries, 8c quart.
Jersey Sweet Potatoes, 25c peck.
Strictly Fresh Eggs, 19c dozen.
Finest Country Roll Butter, 20c lb.
Domestic Spiced Sardines, 5c can.
Oil Sardines, with key, 5c can.
Mustard Sardines, 5c can.
Imported Oil Sardines, 10 and 15c can.

FREIBURGER & MICHEL.

ROUTINE MATTERS ON TAP

BOARD OF WORKS TO MEET THIS EVENING.

Sidewalk Improvements on the Program—Work Resumed on Maumee Avenue Pavement.

The board of works will meet in regular session this evening, but is not expected to take up anything except regular business. According to previous announcement, bids will be received for the construction of sidewalks on both sides of John street, from McKee street to Colerick street; for sidewalks on the west side of Gay street from Pontiac street to Colerick street, and for sidewalks on the north side of Maria street from St. Mary's avenue to Franklin avenue. No other but routine matters have yet been filed for consideration tonight.

RAINS HAVE INTERFERED.

Contractor Peter has been much embarrassed by the almost incessant rains of the last ten days in the prosecution of work on the grading of Maumee avenue for the new pavement to be put down this fall. Yesterday work was resumed with a fair force and the street was ditched and the water drained off and this morning a full force, larger in fact than ever, was put to work on the grading. Mr. Peter says that all he needs now is a few weeks of fair weather to put the contract in the line of speedy completion. The material is all ready for delivery and he intends putting every available man on the job.

CITY HALL NOTES.

Chairman Scheid has called a meeting of the waterworks committee for this evening at the city hall.

A new case of scarlet fever has been reported from 623 East Wayne street.

Building permits have been issued to J. M. Culver to erect a house on Phillips street at a cost of $1,200; Rose Langard, a brick store building on Barr street to cost $3,000, and George L. Seybold, a house on Clinton street at a cost of $1,200.

THE ASSOCIATED CHARITIES

REPORT OF THE SECRETARY FOR SEPTEMBER.

Relief Still Being Applied for and Benevolent Work of Association Doing Much Good.

During the month of September the Associated Charities had nineteen applicants at the central office, five of the same representing families or persons who had not before applied. Twelve were resident families having children, three were resident families having no children, one single man resident, while the non-resident applicants comprised two men and one family. Nine persons applied directly to the office of the general secretary, three were sent by citizens, two each were sent by trustees and the Humane society, two were looked up from articles appearing in newspapers and one was referred from the Visiting Nurse league. One person, begging upon the streets, gave wrong address and could not be located. Aid was furnished in the cases requiring it, through the Elks, the Relief Union, Visiting Nurse league, trustees, private persons, relatives and churches. Temporary employment was secured in six instances. During the month the general secretary made ninety-four calls of investigation or on business connected with the organization, while at the general office there were 105 telephone calls and ninety-two personal calls.

THEY WON MANY PRIZES.

Hon. J. H. Bass' splendid Brookside herd of cattle, which have been exhibited at the Kentucky State fair at Louisville, captured a lot of prizes in competition with the finest animals in the country. The prizes taken include first on one-year-old bull, first and second on bull calves; first and second on aged cows; second on aged bull; first on yearling heifer; first and third on calves; third on two-year-old heifer; first on old herd, and first on young herd. This week the Brookside cattle are at the Illinois State fair at Springfield. From thence they come home for a ten days' rest before shipment to the big fat stock show at Kansas City.

REV. AINSLIE IMPROVES.

Rev. J. Stuart Ainslie, who has been critically ill with appendicitis, in Chicago, is now making a good recovery and will be able to resume his duties in about two weeks. Rev. Ainslie was obliged to submit to an operation. For many years Mr Ainslie was pastor of Plymouth Congregational church in this city, but is now pastor of the North Shore Congregational church in Chicago.

Consumption Can Be Cured.

Marvelous Discovery by the Famous Dr. Yonkerman, of Kalamazoo, Mich.—State Officials and Great Medical Men Pronounce It the Only Cure for Consumption and All Throat and Lung Troubles.

Consumptives Given Up to Die and Sent Back From California Hopeless and Helpless are Now Alive and Well Through This Wonderful Cure for Consumption.

A Free Package Containing Sufficient to Convince the Most Skeptical Sent to All Who Write.

Consumption can at last be cured. Marvelous as it may seem after the many failures, a sure, positive and certain cure for the deadly consumption has at last been discovered by

DR. D. P YONKERMAN, the Discoverer of Tuberculozyne, the Only Cure for Consumption.

Dr. Derk P. Yonkerman, a great Michigan doctor, who has made a life study of this fatal disease. His wonderful remedy has been fully tested and rigidly proven a sure cure by state officials, and noted medical men all over the world testify to its power to kill the dread germ that causes consumption. The doctor makes no secret of the ingredients of his wonderful cure believing that the people are entitled to such a production of science, and he is sending free treatments all over the world bringing joy of knowledge of certain rescue from this awful, fatal disease. Such eminent scientists as Koch, Luton, Pasteur and all the great medical and germ specialists and chemists have already repeatedly declared that the consumptive germ cannot live a minute in the presence of the ingredients of this wonderful remedy that has already revolutionized the treatment of consumption and has taken it from the catalogue of deadly fatal diseases and placed it in the curable list. Free trial packages and letters from grateful people—former consumptives rescued from the very jaws of death—are sent free to all who write to Dr. Derk P. Yonkerman, 721 Shakespeare Building, Kalamazoo, Mich. Dr. Yonkerman wants every consumptive sufferer on the face of the earth to have this marvelous and only genuine cure for consumption. Write today. It is a sure cure and the free trial package sent you will do you more good than all the medicines, cod-liver oils, stimulants or changes of climate and it will convince you that at last there has been discovered the true cure for consumption. Don't delay—there is not an hour to lose when you have consumption. Send today for Free package.

Sion S. Bass Post No. 40, G. A. R., Excursion to Washington, D. C., via Nickel Plate, Ohio Central and C. & O. R. R.

Through cars will leave Fort Wayne via Nickel Plate R. R. at 3:15 p. m. Saturday, Oct. 4th, arriving at Washington 3:30 p. m. Oct. 5th.

Old soldiers and their friends are invited to take this trip. Rate, $12.70. 1t3

TOO LATE FOR CLASSIFICATION.

WANTED—Dining room girls, second cook and laundry girls out of city, 10 good private-house cooks; also girls for general housework in the city good wages; a position for helper in blacksmith or machine shop. Mrs. Fitzgerald's Employment Office, 201 W. Washington St. 10-2-tf

FOR RENT—Suite of rooms, furnished, sitting and bed rooms; also rooms for light housekeeping, with bath. 201 W. Washington. 2t2

FOR RENT—A house, 1029 Washington blvd., with all conveniences. Inquire next door west. 2t2

LOST—Lady's gold watch and brooch on Calhoun or Ohio St. Finder please return to 1319 Hayden St. and receive reward. 2t2

FOR SALE—13-room double house, 60-foot lot, 215 East Superior, 4 blocks from court house. Inquire 207 Baker street. 2-3t

FOUND—A ladies' gold watch at the corner Clinton and Lewis streets. Owner can have same by calling on Mrs. Elizabeth Clay, 2323 Smith street.

WA 90 DR

INSIST U
Dress G
Garfield A
Sponge
A new inventio
ing and Dr
all Descript
The Garfield Sp
the most Delicat
twisted fabrics w
oughly Sponge He
so as to
Prevent Spo
At Wayne
You can hav
Sponged by
for preservi
material an
ment.

Wayne D
904 Calho

Say! Bo
We have just receive
ters, in the latest shapes
cents. We will give you
parents.
F. H. Bohn
HATTER

PERFECT CROWN Range Nuts The G
GU
8
OVER

If you have any MONE
DON'T FORGET TH
ALLEN COUNTY LOAN
SAVINGS ASSOCIAT
Will pay you good rates
terest. They also loan
at low rates. Opposite
office. Assets, $800,000.

Try The Sentinel Want C

It's a good thing

Kitchen Ut

BOTH PHONES 149 SLA

SLAUGHTER AT NEW GUINEA

MANY KILLED IN INTER-TRIBAL FIGHTS.

Tugeria Headhunters Attack the Native Villages and Carry Off Many Heads.

Victoria, B. C., Oct. 1.—Shortly before the steamer Moana left Sydney official dispatches arrived from New Guinea telling of inter-tribal fights and massacres. The Tugeria headhunters had attacked the Sanana villages and killed a large number and carried off many heads. The Sanana afterwards attacked the Tugeria.

Sir F. P. Winter, administrator of New Guinea, wires the governor general of Australia: "Proceeding down the Morehead after their raid on the Sanana villages, the Tugeria were encountered by a large hunting party of our natives, amongst whom were some Sanana men. This party at once attacked the Tugeria, killed several of them and forced them to abandon their canoes and take to flight in the bush. On my arrival here from Australia I at once empowered J. I. Carr to communicate direct with the Dutch authorities at Maercke respecting the Tugeria and our police and Dutch soldiers will form a punitive expedition."

With regard to alleged ruthless massacres by the Tugeria, Sir Francis Winter writes: "Since my arrival in this possession more natives have been ruthlessly massacred by other natives within a radius of twenty miles from the house in which I am now writing than have during such period been killed in this possession by the Tugeria. A village on the Leroki river, distant not more than six hours walk from this house, was nearly exterminated."

The British warship Torch has returned to Adelaide after proclaiming Suwarrow Island a British coaling station.

INSPECTOR LEAVES CITY.

The police and health departments are somewhat disappointed at the result of the visit of Inspector Clark, of the immigration department, who came here to investigate the case of a Syrian named Alick, who was held as a suspected violator of the immigration laws. Inspector Clark not only failed to identify the man, but he likewise failed to keep his appointments with the local officers who had agreed to accompany him on a visit to the Syrian colony here. Instead, he put in his time with Hugh Keegan, attorney for the Syrian contingent. The Syrian vote is supposed to be held in the hollow of the republican hand and in this county and township it cuts considerable figure. With an election approaching it might look as bad policy for a republican administration to discourage Syrian voters by too drastic enforcement of immigration laws, which may account for the inspector's neglect to improve his opportunities. Anyway, he has gone and the infected Syrians still remain.

AN ORIENTAL CUSTOM.

A South Sea islander said of his race: "As soon as we open our mouths a lie is born." The Chinese acknowledge without shame the same of themselves. It may be true among western nations that "the affairs of life hinge upon confidence," but in the east, and especially in China, they hinge upon suspicion. There are few Chinese who attach any importance to keeping an engagement. Most of them are like the man who, being accused of having broken his promise, replied that it was of no consequence, as he could make another just as good. The Chinese say that one should never refuse a request in an abrupt manner; on the contrary, he should grant it in form, although with no intention to do so in substance. "Put him off till tomorrow and then until another tomorrow. Thus you comfort his heart," they say.—Chicago News.

AID FOR NURSE LEAGUE.

A work that is deserving especial attention from the charitable people of the city is that of the visiting nurse, who ministers to the needs of the sick not able to secure the services of a skilled or trained nurse. At present the funds are exhausted and it seems not probable that the people who know the good being done will let the work be discontinued from this cause. Cash contributions will be thankfully received and should be sent at once to Mrs. J. B. Pellens, president of the Visiting Nurse league.

HOLD-UP WAS A HOAX.

New York, Oct. 1.—According to a Times dispatch from Goshen, N. Y., the hold-up of the coach "Pioneer," between Goshen and Warwick, by three masked men, was a hoax perpetrated by young society men from Warwick. The pony is in active service ever. The joke was arranged, the dispatch declares, as a fitting climax for the coaching season. The "Pioneer" was on its last trip.

DIVORCE MADE ABSOLUTE.

London, Oct. 1.—The divorce decree obtained March 21 by Lord Francis Hope against May Yohe was made absolute this morning.

LORD SALISBURY JOURNEYS.

Lucerne, Switzerland, Oct. 1.—Lord Salisbury started from here last night for his villa at Beaulieu, near Nice.

JEWISH NEW YEAR TOMORROW

FORT WAYNE HEBREWS WILL OBSERVE HOLIDAY.

It Begins This Evening at 6 O'clock —Special Services at the Jewish Temple.

Tomorrow is the Jewish New Year. The holiday is known as Rosh Hashonah, and it begins this evening at 6 o'clock and continues until 6 o'clock Wednesday evening.

The Jewish people of Fort Wayne, in common with their brethren all over the world, will duly observe the holiday by services at the customary places of worship. The first of these services will be held at the Jewish temple this evening at 7:30. There will be special music, the ritualistic service for the new year, and an address by Rabbi Frederick Cohn. His theme for this evening is "The New Year's Message."

Tomorrow morning at 10:30 o'clock the second service will be held, at which time Rabbi Cohn's address will be upon "The Solidarity of Israel."

Yom Kippur, the day of atonement, follows in ten days, Saturday, Oct. 11. It begins at 6 o'clock the evening previous and is a day of fasting and penitence.

ROOM 20, SCHMITZ BLOCK.

Elite Ladies' Tailor.

Our entire attention is devoted to ladies' garments. We guarantee perfection in fit, finish and fashion. A large line from which to select fabrics. If you want a Suit, Coat, Skirt or Cloak different in style and fabric from your neighbor, call on us. 3rd floor. Take elevator.

29-eod-3t

Dr. John Mathews, pastor of the McKendree church, of Nashville, Tenn., has just finished the first vacation he has taken since he entered the ministry, 57 years ago. He grieves because no one joined the church in the five weeks of his absence.

Cookstown is a seaweed settlement in Alaska. It was originally built of clay bricks, but the action of the sea salt, with which the air is heavy, caused the bricks to crumble away and in their place were substituted slabs of seaweed mixed with salt, compressed and baked.

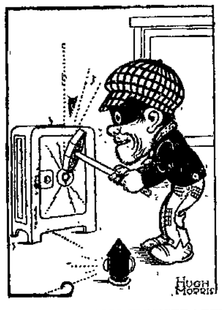

BASEBALL TERM ILLUSTRATED. "A SAFE HIT."

THE STRATTON MILLIONS

EXECUTORS WIN IN THE PRELIMINARY FIGHT.

Case Taken Out of County Court on Writ of Certiorari—Son is Ready to Compromise.

Colorado Springs, Col., Oct. 1.—An annoying delay occurred yesterday in the fight over the Stratton millions. Judge Orr, of the county court, cited the executors to appear before him at 9 o'clock and show cause why they would not turn over the estate to the three administrators appointed by him several days ago. At the stipulated hour none of the executors appeared, but in their stead N. S. Gandy, junior counsel, came into court for the executors and Karl C. Schuyler for the administrators. Judge Orr ordered a continuance of the case until 2 o'clock.

I. Harry Stratton announced yesterday afternoon that he had been approached by one of the executors appointed by his father in the will with a proposition to compromise the contest case, and answered that he would withdraw his suit upon a settlement of $1,000,000. Attorneys for the executors, administrators and the son were in conference nearly all day, and the announcement of young Stratton is believed to be the conclusion that has been arrived at.

Proceedings against the executors have been postponed. At 2 o'clock, the time appointed for the executors to come before Judge Orr, none of them had appeared, nor for an hour thereafter. Later in the day the attorneys for the administrators filed a report to the sensational answer of the executors charging conspiracy on the part of the administrators. Messrs. Blackmer, Hamlin and Grimes vigorously deny the charges of "looting the estate."

At 3 o'clock the entire matter was taken out of the county court and transferred to the district court on a writ of certiorari issued by Judge Cunningham, of the district court. This writ was secured by the executors and was agreed to by stipulation by the administrators. Judge Orr was notified at 3 o'clock of the action by Attorney Gandy, junior counsel for the executors. The bearing of the order is that the action of the court is set aside, that the case now stands just as it did before the appointment of administrators by Judge Orr, and further, that the appointment of administrators is practically annulled.

LOCAL LINES.

Mrs. Hannah Dragoo, of Auburn, is visiting friends in the city for a few days.

Miss Edith Kunkle has left for visits with friends in Chicago and Jefferson, Ill.

Fred Curtis, of Dayton, Ohio, who has been the guest of William Glenn and family, has returned home.

P. S. Amstutz, vice president of the Woodburn banking company, was a business visitor in the city yesterday.

Miss Minnie Treba has returned home from Indianapolis, where she has been visiting friends for the past two weeks.

The opening reception of the Taylor dancing academy last evening was attended by a large crowd of young people. The Annex orchestra played for the dancing.

Mr. and Mrs. Joseph Romary have issued invitations to the marriage of their daughter Elnora to Henry J. Nichter, which will occur Wednesday, Oct. 15, at the Cathedral.

John Grippy and Clay Baker, of Van Wert, Ohio, and Rollie Gramling, of Summit, Ind., arrived in the city yesterday to take a course in the International Business college.

Rev. Z. A. Harris, of the West Creighton avenue Church of Christ, attended the meeting of the Christian churches of the fifth district at Wabash Monday and Tuesday, and last evening preached a sermon on "The Scattered Disciples of Indiana."

J. PIERPONT MORGANS LIEUTENANT PERKINS, says that "WE don't want a Beef Trust JUST NOW." Nothing has injured the "Beef Kings" so much as America's delicious ready-to-eat wheat flake cereal

TRYABITA FOOD

owing to its scientific preperation and thorough impregnation with Pepsin and Celery it builds up stomachs that have been almost ruined by heavy meat diets and it nurtures enfeebled nerves to power and vigor. To dyspeptics or weakly children Tryabita Food is worth its weight in gold. Ask for TRYABITA HULLED CORN; it comes in large tin cans and is ready for the table. A startling novelty, a sample package of Tryabita and a Doll receipt book FREE for your grocer's name and a two-cent stamp.

TRYABITA FOOD CO., Ltd., Battle Creek, Mich.

Nothing Succeeds Like Success.

Fort Wayne Outfitters Co.

129 E. BERRY ST. AND 726-728 CLINTON ST
OPPOSITE POSTOFFICE

We have started our Fall Campaign. Open an Account With us.

Trade Where You Fare Best.

No matter what any other storekeeper offers, or advertises, in our line, the wise shopper calls at the Fort Wayne Outfitters Co., before buying, to investigate whether the same article cannot be bought for less, or a better article for the same money. It's BEST here always, best terms ---best styles---best prices---best crowds.

Our 2, 3 and 4 Room Outfits

give folks a splendid opportunity to go to housekeeping. A small cash payment down and a trifle each week, or each month, to suit each individual's special income or salary is all we ask.

$90.00 for two rooms furnished completely.

We cover the kitchen floor with a good quality oilcloth, and include a steel range, table, chairs and china. In fact, put in everything for a complete kitchen that might also be used as a dining room.

The bedroom outfit at this price includes a handsome Ingrain carpet, pretty all iron bed, mattress and bedding, solid oak dresser and commode, rocker, chairs, stand and lace curtains. All complete and dainty enough to be used as a bedroom and sitting room.

$125.00 for three rooms completely furnished, parlor, bedroom and kitchen.

At this price we include all the necessary furniture, draperies and bedding, floor coverings. In fact, the house is furnished completely — ready for you to step in and go to housekeeping. And our terms are, a small cash payment down, and a little at a time thereafter.

We can furnish suites of rooms for even less, and of course, for a great deal more than the above estimates, all depending on the quality of goods you wish.

NEARLY OPPOSITE POSTOFFICE

First National Bank

Capital, full paid	$300,000 00
Reserve liability of shareholders	300,000 00
Surplus and undivided profits	145,817 86
Total	$745,817 86

Safety deposit boxes for rent at reasonable rates.

The first National Bank organized in the state of Indiana; the eleventh in the United States.

We respectfully solicit a share of your business.

OFFICERS:

J. H. BASS, President.
C. H. WORDEN, Vice President.
H. R. FREEMAN, Cashier.
J. H. ORR, Assistant Cashier.

DIRECTORS:

J. H. Bass, W. H. Hoffman, John H. Jacobs, John Dalman, A. B. Trentman, F. J. Hayden, W. J. Vesey, C. A. Wilding, J. B. McKim, H. Freiburger, F. S. Hunting, B. P. Mossman, William Geake, B. F. Yarnelle, C. H. Worden.

A New York woman has been married seven times.

APPLE PARERS AND CORERS, PARING KNIVES

Universal Food Choppers
Slaw Cutters
Washing Machines
Wringers
Ironing Boards
Sad Irons

Clothes Racks
Galvanized Wash Tubs and Buckets
Wash Boards
Step Ladders
Iron Lawn Fences

AND A COMPLETE LINE OF HARDWARE.

H. Pfeiffer & Son,

No 109 EAST COLUMBIA STREET

Rheumatism

The liniment bottle and flannel strip are familiar objects in nearly every household. They are the weapons that have been used for generations to fight old Rheumatism, and are about as effective in the battle with this giant disease as the blunderbuss of our forefathers would be in modern warfare.

Rheumatism is caused by an acid, sour condition of the blood. It is filled with acrid, irritating matter that settles in the joints, muscles and nerves, and liniments and oils nor nothing else applied externally can dislodge these gritty, corroding particles. They were deposited there by the blood and can be reached only through the blood. Rubbing with liniments sometimes relieve temporarily the aches and pains, but these are only symptoms which are liable to return with every change of the weather; the real disease lies deeper, the blood and system are infected. Rheumatism cannot be radically and permanently cured until the blood has been purified, and no remedy does this so thoroughly and promptly as S. S. S. It neutralizes the acids and sends a stream of rich, strong blood to the affected parts, which dissolves and washes out all foreign materials, and the sufferer obtains happy relief from the torturing pains.

SSS

S. S. S. contains no potash or other mineral, but is a perfect vegetable blood purifier and most invigorating tonic. Our physicians will advise, without charge, those who write about their case, and we will send free our special book. Address THE SWIFT SPECIFIC CO., Atlanta, Georgia.

One of the most magnificent ball rooms in the United Kingdom is in Lord Iveagh's house in Dublin. It is seventy feet long and forty feet wide, and the floor has a delightful "springiness."

A man claims that he has made the discovery that if grain of any sort is soaked and malted and then ground and fed to stock there is a great saving in the feed required.

INDICATIONS.

PARTLY CLOUDY TONIGHT AND FRIDAY.

The Fort Wayne Sentinel

SUGGESTION.

Do not neglect trifles. Trifles make success, and success is no trifle.

ESTABLISHED 1833. FORT WAYNE, IND: THURSDAY, OCTOBER 2, 1902. PRICE TWO CENTS

TALKS WITH QUAY

PRESIDENT AND SENATOR DISCUSS COAL STRIKE.

SCOPE OF TALK A SECRET

ALL THOSE INVITED TO CONFERENCE EXPECTED.

CASSATT VISITS MORGAN

PRESIDENT MITCHELL PREPARES TO GO.

Washington, Oct. 2.- "It is expected that all the men to whom invitations were sent yesterday will be present at the conference tomorrow. Mr. Baer and Mr. Mitchell have accepted."

This was the only statement that could be obtained at the white house today regarding the conference which will be held tomorrow on the coal situation.

Senator Quay, of Pennsylvania, was in conference with the president for an hour today and it is understood that he came here at the request of the president to discuss the strike situation. The president and senator were not interrupted, and two cabinet officers who called did not see the president while the conference was in progress.

Senator Quay, after he left the president, would not discuss the situation or express an opinion as to the probable effect of the coming conference.

During the day Secretary Root, Attorney General Knox and Secretary Shaw were in conference with the president. Secretary Wilson was at the white house for a short time, but the three first remained with the president for nearly an hour. It is understood that the president discussed the subject of the conference tomorrow, the cabinet officers making a number of suggestions as to what the president should say to those who will participate in it.

Other matters outside of the coal strike also occupied the attention of the members of the cabinet. There has been no regular meeting of the cabinet for some time and considerable department business awaits the action of the president.

PRESIDENTS START TODAY.

New York, Oct. 2.—The railroad presidents who received President Roosevelt's invitation to meet him tomorrow in Washington and discuss the coal strike situation are to leave the city this afternoon. They will go together.

President Cassatt, of the Pennsylvania railroad, who received a special invitation from President Roosevelt to attend tomorrow's coal conference, was a visitor at J. P. Morgan's office today. "I haven't yet decided to accept the president's invitation," said Mr. Cassatt, "but I expect to make up my mind later in the day."

Mr. Morgan and his representatives talked with some of the leading operators today. It is understood that certain memoranda have been prepared and will be submitted to the president at tomorrow's conference.

Mayor Low today sent another telegram to Mayor Maybury, of Detroit, regarding the proposed conference there on Oct. 9. The mayor decided to take no action at present, awaiting the outcome of the action of the president at tomorrow's conference with the railroad presidents and President Mitchell. The telegram contains this statement:

"If the president's good offices are ineffective it is time to find out whether there is any law in the land capable of dealing with a situation that threatens as much harm to the country as a public enemy could inflict."

MITCHELL STARTS TODAY.

Wilkesbarre, Pa., Oct. 2.—President Mitchell was busy this morning getting ready for his trip to Washington. He will leave here over the Lehigh Valley railroad for Philadelphia at 5:30 this afternoon. From the latter city he will go direct to the national capital. All interests here are now of the opinion that the conference to be held at the white house will bring about a settlement of the strike.

Angry mobs gathered in the vicinity of the Sterling and North American washeries at Plymouth this morning. At first the sheriff tried to disperse the crowds, but several of his deputies were in danger of their lives. Colonel Dougherty, of the Ninth regiment, was then called upon. He sent a company of soldiers to the scene and eleven men were arrested, charged with disorderly conduct and refusing to obey the proclamation issued by the sheriff and disperse. The prisoners were brought to this city and given a hearing. They were held in bail for court.

CROWD THREW ROCKS.

Mt. Carmel, Pa., Oct. 2.—Owing to a crowd of unknown men hurling rocks at the deputies at Righter's colliery last night a company of soldiers was posted at that mine today while another company was taken to Shamokin on a special train to prevent pickets from stopping nonunionists from going to work at the Reading and other collieries. Two special trains were placed at Reading and Northern Central railroad stations last night so that troops can be rushed to any colliery in Northumberland county in case mobs try to raid the mines.

CLAIM BIG SHIPMENTS.

Reading, Pa., Oct. 2.—Today the Reading Railway company claims to have brought down 2,800 tons of coal and yesterday 5,000. Reading officials claim that shipments since last Sunday amount to 10,000 tons.

ELECTRIC EQUIPMENT NEXT

LIMA LINE OWNERS ARE GETTING ESTIMATES.

General Electric Representative Here to Submit Figures and See Other Buyers.

Officers of the Fort Wayne, Van Wert and Lima Traction company, with the work of construction of their electrical line eastward from Fort Wayne well under way, have turned their attention to the purchase of a complete electric equipment for the system.

Plans were prepared some time ago, and today James Lyman, of Chicago, a representative of the General Electric company, is in the city to talk over the situation and submit some figures for the big contract. This portion of the work mounts up into many thousands of dollars, and there is the liveliest sort of competition among the big concerns for the contract. Mr. Lyman was in conference with officials of the company today.

In all probability so much of the machinery as can be manufactured by the Fort Wayne Electric works will be used, but there is much of a character not built here, as the equipment is vastly different from that used in lighting plants or factories where electricity is used as motive power. It is stated that the location of the power station has not yet been determined upon.

WAS AN ALLEN COUNTY BOY

RUDOLPH BENZ KILLED AT AKRON YESTERDAY.

Young Man Had Been Employed as a Brakeman—Burial at Coesse Tomorrow.

Rudolph Benz, nineteen years of age, who has been employed as a brakeman on the Cleveland, Akron and Columbus railroad, met his death in a railroad accident at Akron, Ohio, yesterday.

The young man was a son of Henry Benz, of Maples, this county, and resided in the eastern part of the county until a few months ago, when he left for Ohio to take up railroad work. News of the man's death reached the city today, but no particulars were given.

It is learned that the remains will arrive at Maples late this afternoon. Tomorrow the interment will occur at Coesse, Whitley county.

WILL HAVE A BANQUET.

Howard council No. 246, Royal Arcanum, will have a banquet tomorrow evening at the close of the regular meeting. This feast is the result of a contest between two teams for applicants for membership, the losing side to bear the expense. The captains were Charles Kronmiller and Peter Henkenius. The former secured sixteen new members and the latter ten.

CONTINUES TO IMPROVE.

Councilman Hench continues to improve and his doctor now has strong hopes that he will recover. Mr. Hench passed a comfortable night and today his pulse and temperature are about normal. He is conscious also and able to recognize members of his family.

HAD CASH GALORE

ALLEGED BRIBER SNYDER ON TRIAL IN ST. LOUIS.

A COUNCILMAN TESTIFIES

DELEGATE UPHOFF SAYS HE WAS OFFERED $100,000.

WAS BULL IN VOTE MARKET

UPHOFF TELLS HOW HE WAS APPROACHED BY BRIBER.

St. Louis, Oct. 2.—When Judge Ryan's court met today the trial of Robert M. Snyder, banker and promoter, on the charge of bribery in connection with the passage of the Central Traction bill, was resumed. Frederick G. Uthoff, who was a member of the city council in April, 1898, was put on the stand by the state. It is expected to prove that money was paid to Uthoff by the defendant to secure his vote for the Central Traction bill.

In answer to questions put by Circuit Attorney Folk, Uthoff testified that while a member of the city council in 1898, when the North and South Traction bills were pending Robert M. Snyder called on him at his residence, having been taken there by Louis Dieckmann by appointment. Uthoff continued:

"After talking socially about half an hour, Snyder said he lived in New York, and that he was a millionaire, and that he was connected with a bank in Kansas City. He was talking about how much money he had. He said he made a part of it in the real estate boom in Kansas City.

"Then he again spoke of the Central Traction bill. I told him I did not want to talk about the matter. He said we were both Masons, and we could discuss it the same as lodge matters. He said I ought to favor him with his bill.

"I told him I had been offered $50,000 for my vote. 'I will get that amount and send it by Dieckmann,' said Snyder to me.

"Now, I never said then nor have I ever said that I would vote for the measure."

Witness then told of a package brought to his house the following day by Dieckmann, and his second meeting with Snyder. At that meeting Snyder said:

"Uthoff, if you don't vote for that bill I am a ruined man."

"I told Snyder," continued the witness, "that he should come to my house and get that package back, that I did not want it."

"Did he do as you requested?"

"Yes, he came the next day," said the witness, "and opened the package, which contained currency, 25 checks of $1,000 denomination and the balance in securities and papers. Snyder took the contents and departed."

HAD CASH GALORE.

Uthoff said he next saw Snyder at the Planters' hotel. At this meeting Snyder talked of the Central traction bill and also of a gas bill. Uthoff said Snyder told witness that if he would introduce this gas bill as a "rider" to the Central traction bill and work for its passage as well as vote for the Central traction bill, he would give witness $100,000.

"He said he would give me $60,000 next day," Uthoff explained; "$15,000 when the gas bill was introduced and $25,000 when the gas bill was passed.

"Then Snyder took up two handfulls of bills," witness states, "and said, 'Uthoff, here is $25,000 more. Dieckmann is on the floor of the council with $10,000 more. I would have had $60,000 for you, but Charlie Carroll got $15,000 from me today.'"

Uthoff said he refused to take any of the money then offered him by the promoter. Uthoff said that at that time he made the statement that "If I could see my way clear to vote for it, I would do so."

Witness said he was not allowed to say whether he voted for the bill. Here witness told of a meeting arranged by Mepham and Dieckmann, between Snyder and himself.

CONTEST FOR PETRIFIED MAN.

Evansville, Ind., Oct. 2.—Louis Lamb, a laborer, claims ownership of the petrified body of a man found in the river here Tuesday, and has gone into court to wrest the supposed prize from Captain Eigenmann, who possesses it. Each sees a big profit in the petrified form and a bitter legal fight is promised. Arguments in Lamb's replevin suit occupied much time in court yesterday, but no decision has been reached. Captain Eigenmann is under bond not to dispose of the body while the result is pending. Persons familiar with petrification say there is no doubt about the genuineness of the body.

CAUSE OF TEMPERANCE.

New York, Oct. 2.—The members of the board of government of the Catholic Total Abstinence Union of America, at a meeting here, mapped out a campaign in the interests of temperance. It was agreed to cut up the national union into six districts, comprising almost every state in the union, with an executive member at the head of each section. An appeal will be made to hierarchy and clergy of the United States in behalf of total abstinence. Lecture bureaus will be established and a new body, to be known as the national committee, will be selected from the most prominent temperance workers of the church.

TO LEAVE SUPERIOR COURT

CLERK NICODEMUS RESIGNS HIS POSITION.

After Many Years of Efficient Service He Quits to Enter Fraternal Insurance Line.

Ed Nicodemus, a deputy county clerk and docket clerk of the superior court, today noon tendered his resignation to County Clerk Belot, to take effect on Saturday of this week. The resignation was accepted. After eight years of continuous service in the clerk's office Mr. Nicodemus retires to engage in other pursuits and has accepted a lucrative position with a fraternal insurance company in a traveling capacity, but will continue to make Fort Wayne his headquarters and home.

Mr. Nicodemus first entered the clerk's office under the regime of ex-County Clerk Metzger, where he remained for four years. When Clerk Belot succeeded to the office he was retained and for over two years has been the superior court clerk. In the last county nominating campaign he was a candidate for the nomination for clerk against the successful candidate. Mr. Johnson, the democratic nominee, whose election is practically assured, will assume the duties of his office in December of the current year, when changes may be made. Anticipating this fact, Mr. Nicodemus has taken time by the forelock and has secured a profitable position so as not to be a victim of possible unforeseen events. Mr. Nicodemus has made an efficient clerk, discharging the duties of his position with marked ability and his friends, of which he has many, will always hope to hear of his success in whatever capacity he may be engaged.

SETS SCHOOL HOUSE ON FIRE.

Marion, Ind., Oct. 2.—James Merriman, 15 years of age, set a public school building on fire yesterday because he did not wish to attend school. The building contained over 400 pupils, but the fire drill practiced by the children prevented a panic and they escaped without injury. The fire was in a cloakroom, the contents of which were destroyed. The teachers extinguished the flames before they could spread to other parts of the building, but Miss World, one of the teachers, was painfully burned. Superintendent Adams captured the boy, who acknowledged having fired the building. Merriman was allowed to go home. When an officer went there to arrest him the boy had left the town.

STRIKERS CUT THE WIRES.

New Orleans, La., Oct. 2.—Beyond the discovery that a large number of wires had been cut in the upper part of the city during the night, there were no early morning developments in the street car strike. There was, however, a feeling that the negotiations now going on between the company and the employes would lead to some plan of arbitration during the day. The public continues to be greatly inconvenienced by the strike, but fine weather is lessening somewhat their hardships. No attempt to run cars or carry passengers had been made by the company up to 10 o'clock this morning.

L. W. SHEAR GOES TO PRISON.

Muskegon, Mich., Oct. 2.—Luther W. Shear, formerly a prominent churchman and insurance agent, who pleaded guilty to the charge of forgery, approximating $35,000, was sentenced yesterday to twelve years at the state prison at Jackson. Shear disappeared from Muskegon when an exposure of his crookedness became imminent and wandered about the country some time before returning and surrendering to the sheriff.

YOUNG PARTY MEN

NATIONAL LEAGUE OF REPUBLICAN CLUBS MEET.

CONVENTION IN CHICAGO

DELEGATES PRESENT FROM THE VARIOUS STATES.

GREETING FROM ROOSEVELT

LEAGUE RESPONDS WITH VERY CORDIAL SENTIMENT.

Chicago, Oct. 2.—The annual convention of the National Republican league was called to order in the First Regiment armory here today with about 400 delegates present representing the auxiliary leagues of the various states. This number is less than half the attendance which had been expected before the illness of President Roosevelt, whose presence had been assured.

The program calls for four business sessions today and tomorrow and mass meetings tonight and tomorrow night, the chief speaker for tonight being Senator Dolliver, of Iowa, and Senator Beveridge, of Indiana, for the meeting tomorrow evening. General Grosvenor, of Ohio, will share the honors with the Indiana senator at the concluding meeting.

Before the convention opened it was commonly admitted that the nomination of President Roosevelt in 1904 would be endorsed. In fact, it was only about this matter that certain predictions were made. Whether the Iowa delegation would seek to have its ideas on tariff revision endorsed; whether the league has the constitutional right to concern itself with state platforms, and the matter of a successor to the retiring president, Isaac Miller Hamilton, were questions over which the delegates expected debate when Mr. Hamilton rapped for order.

Among the candidates for the league presidency were mentioned J. H. Moore, of Pennsylvania; Sid E. Redding, of Little Rock, Ark.; Richard Woods, of Sioux Falls, S. D., and Shirley E. Johnson, of Kentucky.

The features of the morning's session after the address of welcome by Roy O. West, of the state central committee, was the address of President Hamilton.

THE PRESIDENT'S ADDRESS

Mr. Hamilton said in part: "Composed as our organization is of the younger men of our party, in large part of business and professional men, who are not officeholders, it exerts a very great deal of influence in circles not usually reached by the influence of the average politician. Our organization is now entirely out of debt, all of the expenses of the current administration have been paid in full and at the close of the present convention there will remain in the hands of the treasurer a substantial nest egg for the incoming administration.

"These results have not been accomplished without great effort, and your officers have received efficient assistance in this behalf from many of our most efficient party workers, and particularly from ex-President George Stone, of California, from the national republican committee, the congressional republican committee.

"My experience leads me to believe that our secretary should not be a salaried officer, that he should be a man selected because of his ability and standing rather than one who is ambitious to receive compensation for his services. I think our executive committee should empower our president to appoint such assistant secretaries as in his judgment are necessary, and that the executive committee should authorize the opening of permanent headquarters at the home of the president of the organization. There is every reason why the influence of the league should increase. There are many men willing and anxious to be identified with the best interests of the republican party, men who are willing and anxious to keep closely in touch with the teaching of our party. Many of them have no present desire to hold office, but they like to attend the meetings of our committees, our state and national conventions, to become personally acquainted with our public men, the men who are responsible for framing the policies of our party and government, and to take home to their respective localities the enthusiasm and knowledge which they acquire by attending these various meetings. The league's mission is just beginning in this respect to be thoroughly understood and appreciated, and I predict that its influence from this time forth will greatly and constantly enhance."

Mr. Hamilton was applauded and he was given a vote of thanks for his administration of the league affairs.

GREETING FROM ROOSEVELT.

The following message received from President Roosevelt, was read by Secretary Weeks:

"White House, Washington, D. C., Oct. 2, 1902.—Isaac Miller Hamilton, President National Republican League, Chicago: At the opening of the national convention please present to those present my cordial greetings and hearty best wishes for a successful session.

(Signed.) "Theodore Roosevelt."

The president's name was cheered heartily. The following was sent by President Hamilton in response:

"Chicago, Oct. 2, 1902.—Hon. Theo. Roosevelt, Washington, D. C.: By instruction of the National Republican League, assembled in its 13th convention, I thank you profoundly for your greetings and extend to you the most cordial assurances of loyal support and heartiest wishes for your early return to your accustomed strength and activity.

(Signed.)

"Isaac Miller Hamilton, Pres."

A committee on credentials headed by W. W. Fleitz, was then appointed. A resolution providing that resolutions be referred to the resolutions committee without reading was passed, after which a recess of five minutes was taken.

PLAN A BIG SWITCH SYSTEM

FOR THE NEW FORT WAYNE FACTORY ADDITION.

Railroad Men Conferring Today With Manufacturers and Discuss the Improvement.

The Pennsylvania and the Lake Erie and Western railroad companies, whose properties adjoin the new factory addition just platted by the Commercial Land company, are arranging to construct an extensive system of switches and side tracks to reach the various manufacturing industries which are locating in the new territory.

Today E. L. Northrop, traveling freight agent of the Lake Erie and Western, arrived from Indianapolis, and in company with Fred M. Gresham, of the Pennsylvania's engineering department, met officials of the Fort Wayne Steel Foundry company and the Knott-VanArnam company to learn precisely the needs of the two companies. Each of the railroad companies have prepared plans for the improvement and it is expected that the system will be so arranged as to permit the joint use of the tracks by the two companies.

Several thousands of dollars are to be expended in affording manufacturers who locate in the new tract every possible facility both for receiving freight and fuel and for shipping the finished products of the works.

WOULD HAVE BEEN HIS BRIDE

NO WORD FROM RELATIVES OF WALTER CULVER.

Mrs. Clawson, His Betrothed, Reached the City Today to Attend Funeral.

The remains of Walter Culver, who died several days ago at St. Joseph hospital from paralysis, are yet at the Klaehn & Melching undertaking rooms awaiting the arrival of relatives, but no word has yet come from any of the dead man's family.

When the death was announced, it was given out that Mrs. Clawson, a sister, resided at Geneva. Mrs. Clawson reached the city today, but it develops that instead of being a sister, Mrs. Clawson was betrothed to Culver, and they were only awaiting his restoration to health before the marriage should occur.

Culver was a veterinary surgeon, and his illness dated from his residence in Warren, when he suffered inoculation from a horse he was treating and became very ill from erysipelas. The wedding was postponed on this account and the patient was removed to this city for treatment. When only partially recovered Mr. Culver was prostrated by an attack of paralysis, and his death removed the last possibility of claiming his bride. Mrs. Clawson will remain until Culver's brother in Michigan can be communicated with.

The Misses May McAuliffe and Julia Daly have returned to their homes in Valparaiso. They were the guests of Mr. and Mrs. P. Lordier.

ENGINEER A HERO

SINGLE-HANDED HE FOILS A GANG OF CRACKSMEN.

KILLS ONE AND WOUNDS TWO

GAME FIGHTER HIMSELF IS BADLY WOUNDED.

ROBBERS CAUGHT A TARTAR

BRAVE DEED IN A SMALL TOWN OF PENNSYLVANIA.

Williamsport, Pa., Oct. 2.—Five masked men this morning battered in the door of the Montoursville, Pa., electric company's power house with the supposed intention of overpowering the engineer and looting a safe in the office. The engineer, Alem Bly, hearing the noise made by the robbers breaking down the door, secured a revolver and opened fire, killing one robber and wounding two others. During the fight Bly was shot twice in the hip and leg. He will recover. Bly managed to reach the whistle and sounded an alarm. While doing so the robbers dragged their dead companion outside, stripped his body of all papers and valuables and escaped. The dead man was not identified and is believed from the general appearance of the body to be a professional thief.

INTERURBAN CAR KILLS COW

WAS STRUCK ON CROSSING WEST OF THE CITY.

Valuable Animal Owned by H. C. McMaken Thrown Twenty Feet Over a Fence.

Passengers aboard the interurban car which left this city over the Southwestern electric line at 3 o'clock Wednesday afternoon put in a few exciting moments when the car struck a cow upon a road crossing four miles west of the city, and tossed the animal over a fence twenty feet distant.

The cow was owned by H. C. McMaken and was being driven with others of the herd across the tracks as the car approached from the east at a high speed. The one animal darted upon the track and stood facing the car as it struck. Inside, the passengers were only aware of a slight jar when the impact occurred, and nobody was injured. The animal was so badly hurt that she died within a short time. The fender upon the car was wrecked.

MADAME ZOLA OVERCOME.

Paris, Oct. 2.—Madame Zola was allowed to see the body of her husband today. A large crowd assembled in front of the house saluted her respectfully as the widow alighted from a carriage, assisted by two doctors. She was attired in deep mourning and was evidently very weak. Zola's publishers and his intimate friends, Charpentier, Farquelle and M. Desmoulins, the writer, accompanied her to the mortuary chamber. When her husband's features were uncovered Madame Zola's anguish was heartrending. She finally swooned.

PAY MONTH FOR INVESTORS.

New York, Oct. 2.—This is a rich month for investors, for during October there will be paid to them $91,000,000 from New York alone. This money will be distributed in large sums at intervals, probably half of it being dispensed Oct. 15. During the month the railroads will pay $21,000,000 in interest on bonds and as much more in dividends on stocks. Telegraph, light and traction companies will pay out $6,096,321; mining companies, $3,000,000; New York banks and trust companies, $1,000,000; industrials, $15,201,000; state and municipalities, $5,500,000; miscellaneous, $3,749,427. It is generally felt in financial circles that when the public has so much cash it will be difficult to prevent it from entering the market. It is probable, therefore, that before the month is over heavy speculation will be resumed.

HEIR BORN TO MANCHESTER.

Belfast, Ireland, Oct. 2.—The Duchess of Manchester, who was Miss Helena Zimmerman, of Cincinnati, Ohio, gave birth to a son this morning at Tanderagee castle, County Armagh. Both the mother and child are doing well.

WHEN BABY IS COMING
USE
Mother's Friend

Woman's greatest dream of beauty and glory is when nature has chosen her to become a mother. Every faculty is keenly alert as she foresees the joy, ambition, success and the life-long satisfaction coming nearer, day by day, in the dear and innocent being so soon to see light, and the uncertainty whether she shall see a sweet girl or a brave boy face beside her on the pillow adds zest to her expectancy.

Mother's Friend applied externally throughout pregnancy will relieve the pain of parturition, and no mother and child can fail to be healthy, hearty, strong, clear complexioned, pure blooded and cheerful in disposition, who are mutually influenced by the continued use of this great liniment, MOTHER'S FRIEND.

Buy of druggists, $1.00 per bottle. Our treatise "Motherhood" mailed free.

THE BRADFIELD REGULATOR CO., Atlanta, Ga.

Stick a Pin Here

if you think that you will want some money.

We make loans on furniture, pianos, horses and wagons, buggies and other like security. Your goods are left in your possession and you have the use of both money and goods.

WE MAKE LOANS FROM $5.00 TO ANY SUM.

50 cents weekly payment on $25.
$1 weekly payment on $50.
$2 weekly payment on $100.

You can make payments monthly, also, or almost any way convenient to suit yourself.

All our business is private and confidential. Our offices are so arranged that you may be waited on privately.

No trouble for us to give you full particulars as to our plans of making loans, and it will be no expense to you.

INDIANA MORTGAGE LOAN CO
ROOM 3 ARCADE,
Facing Berry St.

Office open
Saturday evenings
From 7 to 9.
Home 'Phone 995.

STEINWAY PIANOS Anyone wishing to purchase a high-grade piano should get bed rock prices on Steinways from me. I can give you lowest prices and the benefit of a choice from a very large stock of these fine instruments. Address

B. LINHOFF, P. O. Box 76, Ft. Wayne, Ind.

GUARANTEED TOOTH BRUSHES.

25c.

Will buy a Dupont "American Beauty." We guarantee this brush to be absolutely perfect. Every one is stamped with our name as a reminder that the purchase price will be refunded if brush is not as good as represented.

We have always given our most particular attention to the selection and buying of good Tooth Brushes, and have arrived at the conclusion that the "Dupont" represents the highest state of perfection.

If you have been disappointed with former purchases, let us sell you a Dupont Brush and convince you of their superiority over other brands.

We manufacture and sell Dr. Brooks' Tooth Powder. Also carry all other leading dentifrices.

RANKE & NUSSBAUM,
Pharmacists. 828 Calhoun St.

THIS REMEDY is sure to GIVE Satisfaction

CATARRH

ELY'S CREAM BALM
Gives Relief at Once

It cleanses, soothes and heals the diseased membrane. It cures catarrh and drives away a cold in the head quickly. It is absorbed. Heals and protects the Membrane. Restores the Senses of Taste and smell. Full size 50c., at druggists or by mail. Trial size 10c by mail.

ELY BROTHERS 56 Warren street, New York

ALL AFFLICTED with a cough of long standing resulting from la grippe or weak lungs, or hemorrhages, should try my cough and lung syrup, an old Indian remedy made of roots and herbs; it has never been known to fail. Call at 27 Fairfield avenue. 10-14-tf

HE ADDS $68,000

ASSESSOR RAISES BEN ROTHSCHILD'S ASSESSMENT.

PERIOD OF SEQUESTRATION

EXTENDS FROM 1891 UNTIL 1901 INCLUSIVE.

TOTAL ASSESSMENT $93,000

GENERAL NEWS GATHERED IN THE COURT HOUSE.

At 1 o'clock this afternoon County Assessor Eggemann filed with County Auditor Ortleib a tax return charging Benjamin Rothschild, of this city, with an aggregate of $68,529 sequestered from taxation during the period between and including the years of 1891 and 1901 and the auditor this afternoon placed the several amounts upon the duplicate in the treasurer's office. The taxes due the county under the assessment as returned and filed amount to $1,384.80.

Mr. Rothschild this year returned as personal property, subject to taxation, the gross sum of $150. The county assessor protested the return and the matter was carried up to the state board of tax review at Indianapolis, which, after investigation, sustained the assessor and increased Mr. Rothschild's assessment blank to $25,000. The gentleman at first threatened contest, but the matter was allowed to go by default and it was conceded that the return would stand as made by the board of review without litigation. Mr. Eggeman, however, was not quite satisfied and for more than a month has been conducting an investigation with the result above recited. The taxable sum of over $68,000 is in addition to the $25,000 added by the state board for 1902, but is divided among a number of years, the aggregate being in the sum named.

THE LIST BY YEARS.

The list as filed is as follows:

1891	$ 2,810.00
1892	7,200.00
1893	9,150.00
1894	2,300.00
1895	7,088.00
1896	10,050.00
1897	11,950.00
1898	4,350.00
1899	6,650.00
1900	4,431.00
1901	2,550.00
Total	$68,529.00

The $68,000 placed on the tax duplicate by Assessor Eggemann today will be payable with the November installment of taxes this year, but the $25,000 assessment made by the state board will not, of course, be payable until next year.

A contemporary last evening announced that the assessor had made his return and had placed Mr. Rothschild on the duplicate for about $33,000.

This statement was erroneous as the assessor had not completed his return until today at noon and it was not filed with the auditor until afternoon and is largely in excess of the amount stated.

What Mr. Rothschild will do about the matter now is rather problematic. He told the assessor that he would not stand for it, but was not decided as to whether to litigate the return of the state board or the increased assessment put on the duplicate by the assessor today. Mr. Eggeman insists that every item he has listed is a matter of record and intimates that he may make other discoveries.

COURT NOTES.

The case of Zollars, trustee, vs. Lathrop, docketed in the superior court, was this afternoon venued to the Whitley circuit court.

Sheriff Stout has been notified of a case of horse stealing at Logansport and asked to look out for the thief, who is supposed to be headed this way.

In the minor courts the case of Kennedy, the saloonkeeper, for allowing minors to loiter in his saloon, is on trial before Huser this afternoon; the case of Keever for assault and battery has been continued until Saturday and the assault and battery and provoke cases distributed between Messrs. Pequignot and Ehrmann will be heard by Justice Bird, of Adams township on Saturday.

The superior court and jury were today still engaged in hearing the testimony and arguments of the attorneys in the case of Hursh vs. Grubb. The litigation involves an amount approximating $3,000.

In the circuit court Judge O'Rourke was today engaged in hearing the presentations in the case of George Eizinger, who seeks to have removed as administrator of their mother's estate Andrew Eizinger. The parties to the suit are residents of Fort Wayne and the estate involved aggregates about $2,000 or $3,000 in value. It is related in the complaint and in the argument that the administrator has diverted part of the proceeds of the estate and funds coming into his hands during the administratorship to his personal uses and ends. There is no specific charge of embezzlement, but the direction of the testimony is to show that the funds have been misapplied.

Samuel A. Stein was in court this afternoon endeavoring to effect a settlement in some of the civil judgments assessed against him in the minor courts and carried up on appeals.

Philip Fremier sues Andrew Archer on account demanding $125.

ZOLLINGER-SPURRIER.

Miss Gertrude Elizabeth Spurrier, daughter of Mrs. Melinda J. Spurrier, was united in marriage last evening at the home of the bride's mother, 2205 Force street, to Christian Frederick Zollinger, Rev. A. W. Seabrease, of Trinity Episcopal church, officiating. There were no attendants and the guests were immediate friends and relatives. The bride wore a handsome traveling gown, the skirt of blue cloth and the waist of mode color silk and carried a prayer book. She was given away by her uncle, John Broom. A buffet supper was served after the ceremony. The parlor was decorated in green and white with roses and ferns. The sitting room decorations were nasturtiums, dahlias and foliage and in the dining room were red asters and brightly colored maple leaves. Those who assisted were Miss Osie Yahne, of Leo; Miss Daisy Wickliffe and Miss Iva Ricker, of Huntington; Misses Julia and May Zollinger, Jessie Bell, Maud Brown and Miss Weber. Mr. and Mrs. Zollinger will go to Washington, D. C., Saturday on a wedding trip and will be at home after November 1st with the bride's mother.

THREW HOT WATER ON HIM.

Jeffersonville, Ind., Oct. 2.—Dollie Jones, a young girl of this city, is under arrest on the charge of attempting to murder Samuel Brand, eighteen years of age, and will have a preliminary hearing Saturday. Her story is that Brand made advances that she would not entertain, and that when he laid hands on her she rushed to a stove, secured a pot of boiling water and dashed it on her assailant. She expresses regret that his injuries were not more serious. Brand denies the story of Miss Jones, but refused to swear out the warrant or go into court until his mother forced him to do so. Miss Jones was allowed to go on her own recognizance until the day for trial.

TRYING TO OUST HIM.

Anderson, Ind., Oct. 2.—James E. Truesdale, the democratic nominee for congress in the Eighth district, and now acting as police judge at Alexandria, will be made defendant in a suit to oust him from the bench of the city court at Alexandria. The complaint is being prepared and will be filed in the superior court. It is claimed by republicans, who are restive over Truesdale holding on, that there is no such office now as police judge at Alexandria; that the city council abolished the office several weeks ago, but Truesdale continues to hold court and collect his share of the fees.

PATHFINDERS' MEETING.

Marion, Ind., Oct. 2.—The annual district meeting of the Indiana Pathfinders began in this city today, and between 300 and 400 delegates are in attendance. Representatives are present from Anderson, Elwood, Kokomo, Logansport, Huntington, Fort Wayne and Wabash. A class of eighty-five candidates will be initiated tonight, the Anderson and Kokomo degree teams doing the work. Great interest is centered in the contest for a beautiful $100 banner, which was won last year by the Fort Wayne lodge. The lodge securing the most members during the year is entitled to the banner, and a number of the lodges are endeavoring to secure it.

AGED COUPLE DIVORCED.

Goshen, Ind., Oct. 2.—The sensational divorce case of Amelia McDowell, aged 71, against William McDowell, aged 78, in which plaintiff asked $25,000 alimony and $1,000 attorney's fees, ended yesterday afternoon, after being on trial in the circuit court two days. Mrs. McDowell was granted a decree, $2,750 alimony and $250 attorney's fees. Defendant is a wealthy Elkhart resident, reputed to be worth $75,000. Sensational charges of cruel treatment of his frail wife were made.

A QUESTION OF PRECEDENCE.

New York, Oct. 2.—Difficulty has arisen between the commander of the United States battleship Iowa, Captain Thomas Perry, and Commodore Barilari, commander of the Argentine squadron, stationed at Puerto Belgrano, says a Herald dispatch from Buenos Ayres, Argentina. The Iowa has saluted the Argentine flag, but not the commodore's flag, Captain Perry declaring that as he is of higher rank than the Argentine commander, the latter should salute him first. The matter has not yet been settled. The United States cruiser Atlanta has gone into dry dock at Buenos Ayres. This caused some surprise, as the Atlanta was docked about four months ago.

HOME FROM ST. LOUIS.

Senator S. B. Fleming returned at noon today from St. Louis, where, in company with Lieutenant Governor Gilbert, he participated in the allotment of sites for the various state buildings at the world's fair grounds. The ceremony was a very imposing one, and as souvenirs of the trip Mr. Fleming brought back a handsome silk flag and a beautiful banner bearing the seal of Indiana, which were used in the ceremonies yesterday. Lieutenant Governor Gilbert stopped off en route home to deliver an address and will not reach the city until later.

BISHOP IS CONSECRATED.

Utica, N. Y., Oct. 2.—Charles Tyler Olmstead, until recently the vicar of St. Agnes chapel, New York, was consecrated bishop-coadjutor of the Episcopal church in the diocese of Central New York, in Grace church, this city, today. The consecration service was a most imposing one. Bishop Huntington, of Syracuse, presided and the sermon was preached by Bishop Potter, of New York. Other bishops present and taking part were Walker, of western New York; Niles, of New Hampshire; Worthington, of Nebraska; Leonard, of Ohio, and Olmsted, of Colorado. Over 300 prominent clergymen from different sections of the country were in attendance. The church, which will seat 1,000 people comfortably, was crowded to the doors.

FUNERAL ON SUNDAY.

The remains of Will Cavanaugh, who was killed in a railroad wreck at Salida, Colo., a day or two ago, are expected to arrive in the city on Saturday, and will be taken to the residence of Mr. Johnson, 1201 Boone street, where Cavanaugh formerly boarded. The funeral services will be held from the residence Sunday afternoon at 2 o'clock, under the auspices of the Brotherhood of Locomotive Firemen and the Elks. It is now stated that the announcement that Cavanaugh had relatives in Fort Wayne was an error, and that his parents, if living, are yet in Ireland.

MORE NAVAL RECRUITS.

Three men were enlisted in Fort Wayne today for the United States navy. They were David G. Jackson, who enlisted as a blacksmith; Clarence Oliver Fachman, landsman for training, and Edward Piepenbrink, landsman for training. Gunner Fisher, who did not arrive with the balance of the recruiting party, reached the city last evening. A large number of applicants appear daily, but many are unable to come up to the physical requirements of the service and are rejected on this account.

GATES WINS VICTORY.

Denver, Oct. 2.—John W. Gates has won a decisive victory in his contest for the control of the Colorado Fuel and Iron company. Judge Henry C. Caldwell yesterday handed down a decision sustaining practically all the contentions of the Gates faction and appointed Seymour D. Thompson, of St. Louis, master in chancery to conduct a stockholders' meeting for the purpose of electing a new board of directors.

MARRIAGE LICENSES.

Christian F. Zollinger and Gertrude E. Spurrier.

Fred Ward and Josephine Adams.

James F. Arnold and Goldie V. Hewen.

Frederick Kernzle and Sophie Hollen.

GOOD FORM TO BE KIND.

Now a new fad has gone forth. Let all the world bow down and worship the new cult, the religion of kind words. For it is now considered distinctly bad form to say an ill word of anyone, even one's dearest enemy. If you think Mrs. Vulga positively shocking in her misuse of English, you must stifle your thinker before it allows the bad form to bubble to the surface in words—it's so very passe to have an evil thought of a soul in the world.

Or, at least, you must not say it out in society. It's quite the proper thing to be delighted with everything and everybody under the sun—the social sun, that is to say. The old way of being superior to every kind of entertainment, house, picture, friend or pug dog, in a yawn which said very plainly, "Very nice; but not half what I've been accustomed to all my life," has gone out.

Now you must go about wreathed with smiles of benign charity toward all the world—your world, anyway. What the ministers have been toiling upward in the night to bring about has sprung into being by a single bound at the call of the wizard Fashion.

Miss Lillian Strebig returned yesterday from a four months visit in Pennsylvania.

NAMES OF LAKES IN MAINE.

The mention in a press dispatch from Farmington, Me., describing a drowning accident of Lake Mooselookmaguntic recalls to mind the fearfulness and wonderfulness of the aboriginal titles with which some of the charming inland waters of the Pine Tree state are burdened.

Those who urge the retention of the Indian names of American localities and natural features have much reason on their side. Certainly those who have substituted for them modern English names have seldom been happy in their selections. But such aboriginal local names of lakes and mountains as Meddybemps and Passadumkeag and Sisladobsis Bashaheegan, Umbacooksus, Mollechunkemug and Mooselookmaguntic can command unreserved admiration only from enthusiasts. They are undeniably cumbersome and hardly likely to strike euphoniously on the unprejudiced ear. Possibly they are replete with poetic suggestions, but they don't convey them very clearly. Theodore Winthrop had the poet soul in him, but he strove in vain to get poetry out of the names of some of the Maine lakes he loved best. Mooselookmaguntic suggested to him only the effort of an Indian hunter, with an exceedingly imperfect command of the English language, to tell how he had unexpectedly shot a moose, and Mollechunkemug suggested to him nothing more romantic than the thought that the lake had been named by some woodman after his inamorata, his short-faced Mary, his Molly of the chunky mug.

Now and again the residents of localities afflicted with such names as these petition the powers that be to change them to something better fitted for ordinary daily use and are therefore abused as vandals by all cultured persons in other parts of the country. But it is possible that the most cultured persons would sympathize with the vandals if they had to summer and winter with Mollechunkemug and Mooselookmaguntic and the rest; had to say all that every time they were asked whence they came or whither they were going; had painfully to write it all out every time they sent forth a letter or telegram.—Rochester Democrat.

Friday and Saturday

First showing of the faultless fitting shoes for ladies' wear. The shoe

Dorothy Dodd

that is now causing so big a sensation all over the country. "Dorothy Dodd" shoes are remarkable for more than distinctive beauty and faultless fit; they are built upon specifications furnished by a woman who has made a study of woman's requirements. They are a woman's idea of the perfect fit. Positively the most wonderful $3.00 shoe ever shown. Twenty styles to show you tomorrow and Saturday.

S. B. THING & CO.,
624 Calhoun St.,
Large Red Boot.
H. B. TOBEY, Manager.

PEACHES.

Will receive another car fine Peaches Friday morning, to be sold cheap.

COVERDALE & ARCHER.

FREE EXCURSION TO CHICAGO.

Mr. George W. Lewis, secretary of the East Chicago Land company, who has been the guest of Mr. Gregg Davis, the local representative, returned to Chicago today. Mr. Lewis made arrangements to run a free excursion to East Chicago Sunday, Oct. 12th, to give Fort Wayne investors an opportunity to investigate their property.

$2.00.

Special Excursion to Chicago. $2.00, Via Pennsylvania Lines.

Saturday, October 11th, good going on train leaving Fort Wayne at 12:15 noon, central time; valid to return until October 13th. See John E. Ross, Ticket Agent, Fort Wayne, about tickets.

2,4,10

Read the People's Store "ad."

LADIES, YOUR FACE.

You often see face preparations advertised which state that they do not contain lead, zinc or other poisons, but you only see one advertised which tells you that you can drink it without harmful results. Such a one you will find in the medicated complexion water,

ROSE OF EGYPT,

which imparts a brilliant transparency to the skin and removes all pimples, freckles, sunburn and makes the skin beautifully soft. Until Oct. 6 you can buy $1.00 bottles at 35c at Rhonds' Cut-Rate Drug Store. 213

Read the People's Store "ad."

COMFORTS ALL HURTS **Paracamph** For HURT CHAPS and CHAPPED HURTS

Excellent for use after Shaving.
Relieves Instantly and Cures Quickly
All SWELLINGS and INFLAMMATIONS
OR MONEY REFUNDED.
25c 50c & $1.00 BOTTLES. ALL DRUGGISTS.

Sold by Meyer Bros., & Co., Druggists.

The People's Store

Annual Fall Showing and Sale of

LACE CURTAINS, DRAPERIES PANELS, Etc.

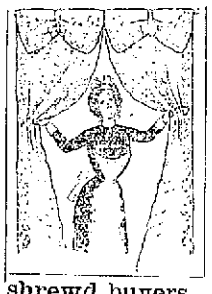

A vast array of all the Choicest and Newest Designs from the foremost manufacturers are now on sale at extremely low prices. The magnitude of our Stock enables us to offer you extraordinary values. A rare Curtain-buying opportunity for shrewd buyers. The styles embrace hundreds of different patterns in Arabian, Battenberg, Irish Point, Brussels, Nottingham and other popular styles. To fully appreciate their value, come and see the goods. No fake prices, no shelf-worn goods to work off on you. Every article one of merit and much less in price than is possible to buy it anywhere else.

Nottingham and Scotch Net Lace Curtains, 3½ and 4 yards long, full width, some extra wide, patterns of all descriptions, at 65c, 75c, 89c, $1, $1.25, up to $5 pair.

Real Brussels, Tambour and Irish Point Curtains, $4.50, $5, $6, to $15 pair.

Corded Arabian Lace Curtains, beautiful reproductions of French hand-made goods, $3.50, $4.50, $5, $5.90, upwards.

Battenburg Curtains of the choicest designs at $6.50, $8.50, to $15 pair.

Ruffled Swiss and Net Curtains, insertion and lace trimmed ruffles, 75c, 85c, $1, $1.25, $1.50, $1.69, $2.25, up to $5.00 pair.

Tapestry Portieres, 50 inch wide, beautiful designs and color effects, $1.69, $2.50, up to $20 pair.

Rope Portieres, extra heavy and deep festoons, $1.39, $2, $2.69, $3.25, up to $10 pair.

Tapestry material for furniture covering, lounge covers, draperies, etc., in Roman stripe and Mercerized effects, 50c, 75c, $1, $1.25, up to $3.50 yd.

Dotted and bordered Swisses, 10c, 12½c, 15c, 19c, 25c yd.

Fish Net Curtain materials, bordered and figured, 12½c, 15c, 17c, 19c, 25c yd.

Madras in cream, also tinted effects, 25c, 35c, 45c, 50c, to 75c yd.

Tambour, Irish Point and Bleenberg Nets, 35c to 50c yd.

Door Panels, Irish Point designs, 50c, 69c, 75c, 89c, $1, $1.25, $1.50 each.

Door Panels of hand-made Battenberg, $1.00, $2.25, $2.50, to $5 each.

Fancy colored Swisses, pretty striped effects, 15c yd.

Royaline Crepe Draperies, a very pretty drapery material, 25c yd

Shade Curtains, all colors, 6 ft. or 7 ft., at lowest prices. Special sizes made to order.

Everything in Curtain Poles and Fixtures, Brass and Extension Rods, Pole Sockets, Brackets, etc., at moderate prices.

The People's Store.

FORT WAYNE PAINLESS DENTISTS

A home institution composed of home dentists of recognized ability. All work warranted and fully guaranteed. The latest methods in dental art. Recognizing the demand for a home institution and one that can be trusted, we have opened an office that we guarantee no better work can be made anywhere than at the Fort Wayne Painless Dentists and at a reasonable price.

Painless Extracting, 25c. No more.

Lady Attendant. German Spoken.

FORT WAYNE DENTAL PARLORS,
Old No. 9 East Wayne Street.
Ground Floor. Old Number 9. DR. W. H. STEPHENSON, Manager.

Attend the first Annual Dance of the Beer Bottlers Union at Saengerbund Hall this evening. 112

Born, to Mr. and Mrs. Harry Bitner, of 64 Barr street—a son. The father is an engineer on the Pennsylvania railroad.

HOW TO BORROW

MONEY

WHEN YOU HAVE

A GOOD POSITION.

The fact that you earn a regular salary and hold a permanent position with a good concern is sufficient inducement for us to advance you money. Everything private and confidential. We have a special private office.

ROOM 3 ARCADE,

Facing Berry St.

Saturday evenings office open from 7 to 9.

WOOD

$1.65 Single Cord.

Leave orders for mill wood and coal, at Woodworth's Drug Store, Swank's Coal and Wood Co., or call up Home 'phone 6265.

REMOVAL!

Dr. J. M. Rosenthal,

DENTIST,

Has moved his office from 72 South Harrison St. to 209 W. Berry, Flick building. Phones, 1327 Main; residence, 237 Main.

BURGLARY INSURANCE.

Banks, Stores, Residences Insured Against Burglary or Theft.

We Will Bond You

SURETY BONDS, FIDELITY, CONTRACT, JUDICIAL.

Judicial Bonds Executed Without Delay.

THE UNITED STATES FIDELITY AND GUARANTY COMPANY.

Home Office, Baltimore, Md.

Paid Up Capital, $1,500,000.00

Correspondence Solicited.

E. GREGG DAVIS,

General Agent.

Rooms 17-18 Pixley Long Block, Fort Wayne, Ind.

Dr. Bulson

Office and Residence 219 West Wayne St.

FORT WAYNE.

PRACTICE LIMITED TO DISEASES OF THE EYE, EAR, NOSE AND THROAT.

GLASSES ADJUSTED.

Business - Directory

BANKS.

HAMILTON NATIONAL BANK.

Capital, $200,000. Surplus, $250,000

The Hamilton National Bank will pay interest at the rate of two (2) per cent. per annum on certificates of deposit if left four months.

President—Charles McCulloch.

Cashier—John Mohr, jr.

White National Bank.

Corner Wayne and Clinton Sts.

CAPITAL, $200,000.

SURPLUS, $85,000.

Safe deposit boxes for rent.

The Old National Bank.

Stephen B. Bond, President.

Henry C. Paul, Vice President.

Jared D. Bond, Cashier.

Chas. E. Bond, Assistant Cashier.

We sell American Express Company Traveler's Cheques.

S. W. Cor. Calhoun and Berry Sts.

INSURANCE.

D. C. FISHER,....

Insurance, Real Estate and Loans.

No. 24 West Wayne Street,

... Fort Wayne, Ind.

UNDERTAKERS.

Klaehn & Melching.

Undertakers and Embalmers,

No. 39 West Main Street.

Both Phones 222. Fort Wayne, Ind.

LAWYER.

ABSTRACTER OF TITLES, INSURANCE, COLLECTION AND LOAN AGENT.

James E. Graham,

Room 16, Bank Block,

FORT WAYNE, IND.

Stenographer and Notary Public in office. Phone 615 Main.

Sleep

is Nature's time for rest; and the man who does not take sufficient time to sleep or who cannot sleep when he makes the effort, is wearing out his nervous strength and consuming his vital power. Dr. Miles' Nervine brings sweet, soothing, refreshing sleep. Don't let another night pass. Get it to-day.

"I am a druggist, so when I was troubled with insomnia a few years ago I took Dr. Miles' Nervine and found immediate relief. I have not been troubled with that disease since."
H. L. HOWARD, Madison, Wis.

Dr. Miles' Nervine

soothes the nerves, nourishes the brain, and refreshes the entire organism.

Sold by druggists on guarantee.

Dr. Miles Medical Co., Elkhart, Ind.

Handcars for Boys.

Handcars for Girls.

Develop the chest, strengthen the lungs; prevent stooped shoulders. Easy to operate. Durable and strong. Neatly painted. Rubber tires. No child's happiness complete without one.

Sold only by

F. M. SMITH & CO.

We also have a large variety of boys' steel wagons.

Would You Think It?

Would you think it possible that you could be disappointed in the face of a woman whose shapely shoulders, and beautiful hair suggest womanly perfection and beauty? Such disappointment comes not seldom when the face turned to you shows disfiguring blotches and blemishes. In general the cause of these eruptions is impure blood.

Dr. Pierce's Golden Medical Discovery purifies the blood, and removes the corrupt accumulations which cause disease. When the blood is cleansed, pimples, tetter, salt-rheum, boils, sores, and other results of impure blood, are perfectly and permanently cured.

"For three years I suffered with that dreaded disease eczema," writes Mrs. J. Kropp, of Herman, Oregon. "I was told to try Dr. Pierce's Golden Medical Discovery, which I did, and after I had taken fourteen bottles I was permanently cured. It has been a year since I stopped taking your medicine and it has never appeared since. I think your medicine a wonderful cure and hope others suffering as I did, will take it and be relieved of their suffering."

Some of the most remarkable cures effected by "Golden Medical Discovery," have been of scrofulous diseases.

"I will forever thank you for advising me to take Dr. Pierce's Golden Medical Discovery," writes Mrs. Jas. Murphy, of Bonda, Pocahontas Co., Iowa. "It has cured me of chronic scrofula of twelve years' standing. I had doctored for the trouble until I was completely discouraged. I also had chronic diarrhea for twelve years. I am in good health now—better than I ever was in my life, owing to Dr. Pierce's Golden Medical Discovery. I took several bottles of the 'Discovery' before I stopped."

Accept no substitute for "Golden Medical Discovery." There is nothing "just as good" for diseases of the stomach, blood and lungs.

Dr. Pierce's Pleasant Pellets cure dizziness and sick headache.

MONEY TO LOAN—Money to loan at 4½ and 5 per cent, with privilege of partial payments; also money loaned on personal security; property for sale. P. A. and F. P. Randall, Bass block, Fort Wayne. d&w-tf

THE SENTINEL'S NEW MAP.

We have received the new Maps of Allen County, with all the corrections, showing all the Mail Routes, Houses, Churches, School Houses, names of owners of land, and is complete in all the details. Our solicitors will call on the business houses with the Maps and they can be had at very reasonable prices. 10-1-tf

Mrs. Austin's Pancake flour makes lovely brown cakes. Ready in a jiffy. 10-1-6t

Eruptions, tan-freckles, skin afflictions yield a satin skin to Satin-Skin Cream and Satin-Skin Powder. 25c. b

Read the People's Store "ad."

LOCAL NEWS.

Mrs. Harry Perfect is visiting in Chicago.

Mrs. Joseph Shelley is spending a week in Chicago.

Mrs. James Smith is home from a visit in Chicago.

Attorney C. E. Emanuel, of Auburn, is in the city.

Mrs. G. J. Gilbert left today for a visit in Kendallville.

Dr. J. P. Diseer, of Hanna street, is visiting in Kalamazoo, Mich.

The Wolff foot ball team will practice this evening in Princess rink.

Miss Kate Holmes, of Chicago, is visiting Dr. and Mrs. A. J. Kesler.

George E. Hackett, of Harrisburg, Pa., is in the city visiting friends.

Miss Edith Morey is entertaining Miss Jennings, of North Manchester.

Miss Florence Murray has gone to North Baltimore, Ohio, to take a position as stenographer.

Leo Isay and family, of Churubusco, are in the city to attend the Jewish New Year services today.

Kendallville Sun: F. J. Lieberenz and family went to Fort Wayne today, where they will reside in the future.

Mrs. Robert Douglas and son, Vincent, are visiting in Springfield, Ill., Mr. Douglas will join them next week.

Fort Wayne lodge, No. 19, A. O. U. W., has arranged to give a smoker and pedro party at the lodge room on the 22d inst.

Miss Alice Ward entertained the Little Whist club yesterday afternoon, Miss Wilder, of Cincinnati, being the guest of honor.

The Tippecanoe club has issued invitations for an informal dance to be given on Friday evening, Oct. 10, at the Fort Wayne club.

Mrs. Click, of Huntington, is in the city under the professional care of Dr. A. P. Buchman. She is receiving treatment for nerve difficulty.

A meeting of the Needlework Guild will be held at the home of Miss Katherine Hoffman, on West Berry street, Friday morning at 10 o'clock.

John Christman, of Van Buren, was brought to St. Joseph hospital yesterday for treatment. Mr. Christman was formerly a resident of this city.

Miss Clara Meyer entertained a number of young people at her home last evening for her sister, Miss Louise Meyer, who leaves soon for New Mexico to spend the winter.

Mrs. S. H. Baker and Mrs. James M. Henry will entertain the ladies of the Wednesday Pedro club and their husbands Friday night at the home of Mrs. Baker, 308 Douglas avenue.

There were five tables of pedro at the golf club house yesterday and the prize, a handsome clock, was won by Miss Nelson. Mesdames Broughton, Sturgeon and Pickard and Miss Barrett formed the committee in charge.

Mrs. Robert Koerber entertained a number of friends last evening in celebration of her birthday anniversary. Music and progressive pedro were the amusements of the evening, Miss Clara Miller winning the first prize, while the booby was awarded to Miss Anna Wefel.

DOEWELL GOES TO BLUFFTON.

(Bluffton News.)

At a meeting of the directors of Elm Grove last evening it was decided to employ C. A. Doswell, of Fort Wayne, as superintendent of the grounds. There were more than half a dozen applications and all came with the best recommendations for such a position. In fact, it was a difficult matter to make a decision. A contract will be entered into between Mr. Doswell and the association and he will move here within the next few days. He is a brother of Henry J. Doswell, of Lindenwood cemetery, Fort Wayne, and is an experienced landscape gardener, florist and plant grower. He helped lay out Robison park and worked two years in getting the grounds into their present pretty condition. For eight years he was superintendent of the parks of Fort Wayne and is well acquainted with cemetery work. He is comparatively a young man and comes to Bluffton with the very best of recommendations as to character and fitness.

HEARING TOMORROW.

Tomorrow Hon. A. A. Chapin, referee in bankruptcy, will hear further evidence in the bankruptcy matter of Eugene A. Carver, of Angola. Mr. Carver was a hardware merchant who failed recently and creditors are putting up a warm fight over the claims, some of which are contested.

WILL HEAR MR. GILHAMS.

This evening the Tippecanoe club will give what is termed a "Gilhams night," when the guest of honor will be the republican nominee for congress. Mr. Gilhams is to make an address and several members of the club will also be heard in brief remarks. An informal reception to Mr. Gilhams will follow.

HON. C. W. MILLER HERE.

Hon. Charles W. Miller, of Goshen, republican nominee for attorney general of Indiana, is in the city looking after the interests of his campaign.

CHANGES IN THE FACULTY.

The faculty of the Medical college met last night and appointed Dr. E. M. VanBuskirk to the chair of osteology to succeed Dr. Will Stemen, resigned. Dr. Carl Schilling was elected assistant to the chair of theory and practice of medicine. Dr. Van Buskirk is one of last year's graduating class, and is thoroughly competent to take charge of the chair to which he has been appointed.

GOES LIKE HOT CAKES.

"The fastest selling article I have in my store," writes druggist C. T. Smith, of Davis, Ky., "is Dr. King's New Discovery for Consumption, Coughs and Colds, because it always cures. In my six years of sales it has never failed. I have known it to save sufferers from Throat and Lung diseases, who could get no help from doctors or any other remedy." Mothers rely on it, best physicians prescribe it and Dreier & Bro. guarantee satisfaction or refund price. Trial bottles free. Reg. sizes, 50c and $1.

Mrs. A. M. Chase has returned to her home in the east after a visit with her daughter, Mrs. J. R. Medsker.

LOOK OUT FOR HAY FEVER.

Biliousness and liver disorders at this season may be prevented by cleansing the system with DeWitt's Little Early Risers. These famous little pills do not gripe. They move the bowels gently, but copiously, and by reason of the tonic properties give tone and strength to the glands. Meyer Bros. & Co.

Miss Irma Medsker has resumed her duties as stenographer in the office of A. H. Perfect & Co., after a three weeks' vacation, which she spent in Cleveland.

SPENT MORE THAN $1,000.

W. W. Baker, of Plainview, Neb., writes: "My wife suffered from lung trouble for fifteen years. She tried a number of doctors and spent over $1,000 without relief. She became very low and lost all hope. A friend recommende Foley's Honey and Tar and, thanks to this great remedy, it saved her life. She enjoys better health than she has known in ten years." Refuse substitutes. Sold by Dreier & Bro. and Pollens & Polster.

PLANS A RACE CIRCUIT.

(Wabash Plain Dealer.)

Carl Hale, of Fort Wayne, a horseman, formerly of this city, is endeavoring to organize a racing circuit of Fort Wayne, Huntington, North Manchester, Peru, Marion and Converse. It is proposed to arrange a series of spring race meets in these cities.

ANNIVERSARY CELEBRATION.

The Ladies of the Maccabees celebrated the tenth anniversary of the organization of the order by giving an entertaining program in Mulqueen's hall last evening. Attorney A. E. Thomas presided and Judge J. H. Aiken delivered the opening address. Mrs. Hugh McKean read greetings from Supreme Commander Lillian M. Hollister, of Detroit, and the histories of the local hives were read by Mrs. Karns and Mrs. Ruby. Congressman James M. Robinson made a brief speech, congratulating the branch on its progress in the past ten years. The hall was very prettily decorated by a committee of members from Hives Nos. 6 and 27, consisting of Mesdames S. Meisheimer, Catherine Rhinewalt and Dr. Harriet Stemen MacBeth, of Hive No. 6, and Mesdames Jessie Wolf, John Terry and James Arehart, of Hive No. 27.

COLONY LIFE.

Effect of Climate Overcome by Proper Food.

The necessity of pleasant, nutritive and proper food is highly appreciated in the Philippines, particularly by Americans unused to climate and native custom in cooking.

One of our soldier boys writes: "In this land of bad food and disordered stomachs, a nearly fatal attack of malaria left my digestion for many months in such a state that food of any kind distressed me terribly. I suffered from the effects of drugs, but dared not eat. It was simply misery to live. The so-called remedies only seemed to aggravate my sufferings.

Some friend suggested Grape-Nuts Food, and I gave it a trial. To my surprise and pleasure, it did all and more than was claimed for it. I am now, after using the food for eighteen months, in good health; my digestive apparatus in perfect order, and have long lost all feeling of pain or discomfort after eating. In fact, I live again. I would not be without Grape-Nuts for the world. It is not only the excellent effect of your food that renders it valuable, it is also delicious to the taste, possessing flavor of its own, and can be prepared in many ways to suit many palates." Name given by Postum Co., Battle Creek, Mich.

FOR SALE.

FOR SALE—Household goods at 617 East Washington street. 1-2t

FOR SALE—A cheap horse. Apply 1181 E. Columbia. 1-2t

FOR SALE—New and modern residence on Pontiac street, near Calhoun. $2,800. W. E. Doud. 7-tf

FOR SALE—A well bred fox terrier pup, three months old. Apply at 2695 Broadway after 6 p. m. 9-29-tf

FOR SALE—Full corner lot and six-room house on Cass street; pavement paid; $2,200. W. E. Doud. 7-tf

FOR SALE—Cottage in Bloomingdale, $850; small cash payment and monthly payments. W. E. Doud. 7-tf

FOR SALE—Elegant West Berry street corner, and latest modern conveniences, $6,500.00. W. E. Doud. 7-tf

FOR SALE—Six-room house on paved street, central; quick sale necessary. F. G. Gaunitt, Art., Nimde Block. 9-27-6t

FOR SALE—A family horse; price, $60. Inquire at Indiana Furniture Co., East Main street, or 1312 Harlon street. 30-tf

FOR SALE—Eight-room house with bath and lights, on Columbia avenue, to be sold at a bargain. W. E. Doud. 7-tf

FOR SALE—West Jefferson street house of eight rooms; good barn, splendid residence location; $2,400. W. E. Doud. 7-tf

FOR SALE—Nearly new six-room house, near Medical college, $1,600. W. E. Doud, over Old National bank. 7-tf

FOR SALE—Nine-room brick residence, thoroughly modern, between Calhoun and Webster streets; price given on application. W. E. Doud. 7-tf

FOR SALE—Modern 8-room house; large barn; central, west; street paved; bargain; time limited; price, $3,000. F. G. Gaunitt, cor. Berry and Harrison. 9-27-6t

FOR SALE—Or exchange for farm or city property, one of the best and handiest flouring mills in the city; part cash and trade. For particulars address Box 9, care Sentinel. 10-1-tf

FOR SALE—Ten-room modern house, central, $3,000; 6 to 10-room residences on car line, southwest, prices $1,200 to $2,500. F. G. Gaunitt, Nimde block, cor. Berry and Harrison streets. 9-15-tf

FOR SALE—10-room house, with bath and furnace, three squares from Calhoun street, on paved street, pavement paid, for $3,600. G. Davis, Rooms 17-18 Pixley-Long block. 9-2-tf

Money! Money! Money!

REDUCED RATES

The Tri-State Building and Loan Association has reduced its rates to borrowing members.

THIS MAKES THE NEW PLAN THE CHEAPEST INSTALLMENT PLAN offered to the borrowing public. You cannot afford to borrow on any other plan.

Call at office for particulars.

INVESTMENTS.

Interest paid on any amount deposited with the Association if left 60 days.

Tri-State Building and Loan Ass'n.,

COR. BERRY AND COURT STS.

..Troy Laundry..

Our process is the very latest, up-to-date, and we are always the first to adopt the new devices for improving our methods and grade of finished work. If not a patron already, try us and be convinced. Both 'phones, 160. 18 and 20 Pearl street.

F. L. JONES & CO., PROPS.

Dr. R. P. White

EYE, EAR, NOSE AND THROAT.

SURGEON.

OFFICE WHITE NATIONAL BANK

Rooms 3 and 4.

GLASSES ADJUSTED.

Office hours are 8 to 12—1:30 to 4. Mackenzie, office, 578; residence, 574

Out Lots

I now offer the 120 acres on Walton avenue immediately south of the Lutheran college land, price $24,000 for the entire tract, $200 per acre, which will retail out at $400 per acre. Good opportunity to double your money. Terms easy, small payment down, long time on remainder. When we cleared off the very heavy timber on this rich land, many years ago, 900 thrifty young shade trees were left for outlot purposes, all of which are still there and growing. The population of Fort Wayne is steadily increasing and a still more rapid growth is now about to develop.

HENRY M. WILLIAMS

PROFESSIONAL.

DR. MARY WHERY,

PHYSICIAN AND SURGEON.

Office and residence, new number 326 Madison street.

Specialty—Diseases of Women.

Telephone 470. Office hours, 9 a. m. to 3:30 p. m. and 7 to 8 p. m.

YOUNG WOMEN

Take Your Meals at the

Y. W. C. A.,

51 West Berry Street.

Strangers in the city referred to good boarding places. Meals served on the European plan at reasonable rates. Dinner, 11:30 to 1:30. Supper, 5:30 to 6:40.

S. W. Stirk Circle, Ladies of the G. A. R., will meet Friday afternoon at 2:30 at the home of Mrs. Zollinger, 110 West Superior street.

WANTED.

WANTED—A woman to clean house. Apply, 228 West Berry street. 1-2t

WANTED—Boarders by the day or week. Apply, 1619 Greene street. 29-6t

WANTED—Boy, 16 years old or over. Apply, Archer-Sprague-Vernon Co., North Harrison street. 9-25-tf

WANTED—Two lady canvassers for an article that will sell at every house. Call at 536 Masterton avenue. 2-2t

WANTED—Ladies and gentlemen for city and country; good salary and commission. Call today, rooms 20-21, upstairs, Arcade. 7-17-tf

WANTED—Dressmaking; shirt waists and lawn dresses a specialty; prices moderate. Call at 1117 Elmwood avenue, Lakeside. 7-25-tf

WANTED—Forgers, foundrymen, machinists; good men; good pay; permanent place in near western city. E. D. Willis, care of The Sentinel. 9-15-1m

WANTED—When you desire to buy, sell, trade or rent property consult F. G. Gaunitt Real Estate Agency. Office open Saturday evenings. Nimde block, cor. Berry and Harrison streets. 9-5-tf

WANTED—To buy, one modern west end residence; will pay $4,000 to $5,500 cash, also want one 7, 8, 9 and 10-room central residences. F. G. Gaunitt, cor. Berry and Harrison streets. 9-12-tf

WANTED—I have a cash purchaser for modern eight to ten-room house, between Calhoun and Broadway, Baker and Berry streets. Inquire at once. F. G. Gaunitt, cor. Berry and Harrison streets. 9-5-tf

WANTED—To buy, two residences, worth $1,200 to $3,000, in Bloomingdale; also three in Nebraska, at $1,500 to $4,500. F. G. Gaunitt, Nimde block, cor. Berry and Harrison streets. 9-5-tf

WANTED—Every man, woman and child to call at Citizens' Trust company, corner Berry and Clinton, and ask for one of the handsomest banks, furnished to all who desire to save money. Capital, $200,000; interest paid on deposits. 8-tf

WANTED—Men to learn barber trade, steady practice, qualified teachers, more experience in short time than years elsewhere; tools given, board included, wages Saturdays; established 1893; particulars and catalogue ma lod free. Moler Barber College, Chicago, Ill. 12-5-tf

WANTED—Laborers. Apply at once, F. J. Zimmerly & Co., 1025 Calhoun St.

WANTED—Everybody to call on Madam Wing, clairvoyant; office No. 206 Chicago street; price, 50c. 30-1m

FOR RENT.

FOR RENT—If you need money, read ad. on second page, first column. 7-30-tf

FOR RENT—Residence at 1034 West Washington street. Inquire at same. 5-2-tf

FOR RENT—Second floor offices in Arcade, central, and convenient. $9 per month for suite of three rooms. 8-1-tf

FOR RENT—Residence and store room, 2095 East Washington street. Inquire of W. Doellitle, 1315 Calhoun street. 1-6t

FOR RENT—Several desirable houses and business rooms; will be pleased to show on application. W. E. Doud, over Old National bank. 7-tf

FOR RENT—Pleasant, furnished rooms, with board, bath and all modern conveniences; half square east of Calhoun, at 189 East Washington. 8-27-tf

FOR RENT—Lodge room can be had by parties desiring it on either Wednesday or Friday evening at very reasonable price. Nice dancing floor in same building to rent on any Saturday afternoon or evening. Telephone 1052, new phone 10-tf

FOR RENT—Unfurnished rooms at 328 East Lewis street. 1-2t

FOR RENT—Nicely furnished rooms at 124 West Berry street, upstairs. 9-18-1m

FOR RENT—Two nicely furnished rooms, suitable for light housekeeping, at 466 West Jefferson street. 9-17-tf

FOR RENT—Nine-room house, 109 Brackenridge street, furnace, gas, hot and cold water. Inquire at same. 10-1-tf

FOR RENT—Nicely furnished rooms, with bath; also front room for light housekeeping. Apply, 82 West Main street. 9-3-tf

FOR RENT—Floral hall, Flick building, 259 West Berry street, suitable for lodges, wedding receptions and parties. G. W. Flick, Mgr. 9-27-tf

FOR RENT—116 Washington boulevard; 76 West Pontiac, modern; store room, 256 West Main; 1038 Garden street, modern; rooms, 1037 Fairfield avenue; 1831 West Wayne street; 817 St. Marys avenue. Schrader & Wilson, Agents. 9-10-tf

FOR RENT—Hall. Inquire at Carpenters' hall on Monday evenings, Tri-State building. 2-6t

FOR RENT—Seven room modern cottage, suitable for small family. Inquire, 440 E. DeWald St. 10-2-tf

FOR RENT—A suite of furnished rooms complete for man and wife for light housekeeping. 305 East Washington street. 2-2t

FOR RENT—Half of modern double house. Fulton street, opposite Episcopal church; permanent tenant only. Address, H. W. Morehurst, 812 Calhoun street. 2-3t

LOST.

LOST—Gold watch and fob on Harrison, Berry or Calhoun street. Finder please return to Randall hotel; reward. Frank Mohr. 1-2t

LOST—Pin, jet bar inlaid with pearls; lost on or between Maple avenue and Huestis avenue. Finder please return to 1305 Maple avenue and receive reward. 1-2t

LOST—A pair of gold rim spectacles within a block of the court house on Wednesday afternoon. Leave at Sentinel office and get reward. S. A. Burrowes.

FOUND.

FOUND—A pair of spectacles. Owner can have same by calling at Sentinel office and paying for this ad.

DENTISTS.

DENTISTRY.

Painless Dentistry. Warranted Work. Moderate charges. Get the best.

U. S. Dental Parlors.

Drs. J. A. and J. W. Williams, Mgrs

Phone 1175.

86 Calhoun St.

FOR SALE.

FOR SALE—If you need money, read ad. on second page, first column. 7-30-tf

FOR SALE—Feed store; reason for selling ill health. Address, Feed Store, care Sentinel. 2-3t

FOR SALE—First-class milk wagon at John Brager's feed barn, cor. Columbia and Nickel Plate road. 10-2-tf

FOR SALE—Cheap, new Edison phonograph, with forty-two records. For particulars, address Phonograph, care Sentinel. 6-4-tf

FOR SALE—South Calhoun street, midway between DeWald and Creighton, 29 feet east front, $1,400. Henry M. Williams. 8-1-tf

FOR SALE—On South Calhoun, east front, between Woodland avenue and Pontiac, 20-foot business lot, $1,200. Henry M. Williams. 8-1-tf

FOR SALE—South side business lot 20x150, $1,200; situated 80 feet south of corner Williams street and Calhoun. Henry M. Williams. 8-1-tf

FOR SALE—South Calhoun street, between Butler and DeWald, 20 feet, $1,400, east front adjoining the brick store. Henry M. Williams. 8-1-tf

FOR SALE—Modern cottage on Indiana avenue, 72-foot lot; five-room cottage on Taylor street. G. Davis, rooms 17-18, Pixley-Long block. 8-10-tf

FOR SALE—5 new houses near Pennsylvania new round house; 4 houses near Knitting Mills, bargains. G. Davis, rooms 17-18, Pixley-Long block. 8-2-tf

FOR SALE—6 houses in Bloomingdale, $1,100 to $2,000; 6 cottages Lakeside, $1,200 to $2,000. G. Davis, rooms 17-18, Pixley-Long block. 8-2-tf

FOR SALE—Five business blocks in heart of city; all good paying investment; prices range from $4,000 to $10,000. G. Davis, Rooms 17-18 Pixley-Long Block. 8-2tf

FOR SALE—35 feet front, 80 feet deep, south side of West Creighton avenue, near Calhoun, $1,250; second lot east of Mrs. Henderson's property. Henry M. Williams. 8-1-tf

FOR SALE—4 modern houses on West DeWald street, $2,400 to $3,000; 5 cottages in South Wayne, $1,100 to $2,000. G. Davis, rooms 17 and 18, Pixley-Long block. 8-10-tf

FOR SALE—A special bargain in Washington Boulevard property. Also nine good farms, three of which will trade for city property. G. Davis, 17-18 Pixley-Long Block. 8-2tf

FOR SALE—Two modern houses on Hoagland avenue; one ten-room, with bath and furnace; one eight-room, with bath; pavement paid. G. Davis, rooms 17 and 18, Pixley-Long block. 8-2-tf

FOR SALE—Vacant lots in all parts of the city on which we will build you a home after your own design and sell on monthly payments. Office open every evening. G. Davis, 17-18 Pixley-Long Block. 8-2tf

FOR SALE—Five modern houses on Washington boulevard and four modern houses on West Wayne street; lot in College place, at a sacrifice price. G. Davis, Rooms 17-18, Pixley-Long block. 8-23-tf

FOR SALE—Southwest corner Oliver and East Creighton avenue, brick store building, thoroughly well built, with deep cellar and two office rooms on second floor; in rear 6 living rooms, with porcelain bath and closet; $4,000. Henry M. Williams. 8-1-tf

FOR SALE—I have made a new subdivision of my northwest corner Oliver street and East Creighton avenue, fronting the lots on Creighton; $450 for this corner, good store building site; the others $400.00. Apply to Henry M. Williams, or any real estate agent. 8-1-tf

FOR SALE—Two 30-foot lots, west side Calhoun, between DeWald and Creighton avenue; one 45-foot business lot, west side Calhoun between Dr. VanBuskirk and brick store south; long time payments. Apply to Henry M. Williams or to any real estate agent. 8-1-tf

FOR SALE—Handsome lots in my East Creighton avenue addition, between Smith and Oliver streets, short walk from new Penna round house at head of Oliver street; central for Pittsburg shops east, the new Haberkorn-Haley Engine works, new Van Perrine mill, Western Gas Co., the Bowers, Bass foundry, and Lafayette street railroad shops; long time payments. Apply to Henry M. Williams, or to any real estate agent. 8-1-tf

FOR SALE—A 50-foot lot on Creighton, DeWald or Butler streets, between Calhoun and Hoagland, brings $2,000 to $2,200; I offer four 31-foot lots (only 7½ feet less space on each side), south fronts on Butler street, west of Webster, and will sell 2 of them at $1,250 each, if taken soon; the other two will then be advanced to $1,400 each; pavements and sewers paid, and 10-year-old maple trees in grass plat between sidewalk and curb. Apply to Henry M. Williams or to any real estate agent. 8-1-tf

FOR SALE—$100 lots in my new Savilla avenue addition, just platted, South Broadway, between Home avenue and Savilla avenue, the apple orchard; electric cars will run on Broadway in front of lots; good frame house on one lot, 24x36, and good two-story brick barn, 18x26, on another; 20 apple trees in the plat, row of hickory nut trees 20 years' growth on line of Broadway fronts; water pipes and natural gas on two streets. Apply to Henry M. Williams, East Wayne street, opposite high school. 8-1-tf

FOR SALE—New 8-room house in Lakeside; a bargain if taken soon, $2,300; three acres near city limits; good house and barn; nice fruit, $2,000; cottage on Hamilton avenue, $900; seven-room house, corner lot, on Hayden street, $1,400; six-room house on Swinney avenue, $1,550; eighty-acre farm five miles from city; will take small city property in trade; five-room house on West Jefferson street; can be had at a bargain; choice lot on Lake avenue in Lakeside; a bargain. John P. Wagner, Real Estate and Loans, 23 Court street; open evenings from 7 to 8 o'clock. 1-11-tf

FOR SALE—Three lots on east car line; price, $175 each. F. G. Gaunitt Real Estate Agency. 9-27-6t

FOR SALE—A special bargain in residence property on Savilla avenue, southwest, $2,100. W. E. Doud. 7-tf

FOR SALE—New eight-room house on west side Hoagland avenue; never occupied; $2,400; pavement paid. W. E. Doud. 7-tf

FOR SALE—Five houses and lots in Bloomingdale; 7 farms, ranging in size 7 acres, 15 acres, 29 acres, two 80 acres and one 135 acres; also one drug store. R. C. Niswonger & Co., 128 West Main street. 6-6d&w-tf

FOR SALE—Eight-room house with bath, hot water heating system, and seven-room house on corner lot, 50x150, on paved street, pavement paid, very near center of city. $4,200. G. Davis, Rooms 17-18 Pixley-Long block. 6-28-tf

FOR SALE—Three west end bargains; modern 11-room house, fine lot, $5,400; neat new modern 8-room house, $4,300; 8-room house, $2,400; must be sold; owners leaving city. F. G. Gaunitt. Office open Saturday evenings. Cor. Berry and Harrison streets. 9-12-tf

FOR SALE—A 50-foot lot on Creighton avenue, DeWald or Butler street, between Calhoun and Hoagland, brings $2,000 to $2,200; I offer four 35-foot lots (only 7½ feet less space on each side) south fronts on Butler street, west of Webster, and will sell two of them at $1,400 each, if taken soon; the other two will then be advanced to $1,000 each; pavements and sewers paid; 10-year-old maple trees in grass plat between sidewalk and curb. Apply to Henry M. Williams, or to any real estate agent. 8-1-tf

..$110.00..

Worth of Presents to be Given Away at....

PICKARD BROS.

We Shall Distribute Among Our Patrons the Following Beautiful Presents:

One Chase Leather Couch.
One 100-Piece China Dinner Set.
One Large Upholstered Parlor Rocker.
One 8-foot Oak Dining Table.
One Fine Parlor Lamp.
One Prairie Grass Corner Chair.
One Jardiniere and Pedestal.

These Presents are now on display in our large show window. Call and see them and step inside for particulars.

Pickard Bros.,

Headquarters for

FURNITURE, STOVES AND CHINAWARE,

112 and 114 East Columbia Street.

The Evening Sentinel.

BY E. A. K. HACKETT.

THURSDAY, OCT. 2, 1902.

TONIGHT.

Unions—Knights of Labor, No. 2315; Electrical Workers, No. 138; Professional Bartender's league.

Miscellaneous—Board of Works; Women's Relief Corps fair; organ recital by Harrison Wild at Third church; Beer Bottler's ball.

Fraternal—Fort Wayne Camp, No. 656, Royal Neighbors; Ben Hur Court, No. 96; Wayne Tent, No. 54, K. O. T. M.; Summit City, No. 35, A. O. U. W.; Harmony, No. 19, I. O. O. F.; Modern American Fraternal Order.

Masonic Temple—Tonight and Friday, Monarchs of Magic.

Saturday Matinee and night, "Spotless Town."

Devery insists that he is still a democrat. So does the man whose boot cleared the New York convention of Devery and his gang.

The heads of the railroads in the hard coal combine accepted the president's invitation to the white house strike parley with an alacrity that seems to indicate that they were only waiting for some one to help them let go.

Hon. Bird S. Coler, who was nominated for governor by the democrats of New York, is a young man of unusual capacity for affairs and notable strength of character. He made a fine record as comptroller of Greater New York and notwithstanding he went into office with a Tammany administration he refused absolutely to be dictated to by Croker. He is popular, clean and vigorous and on the basis of the results in the last "off-year" election in New York, when Theodore Roosevelt, with his war fame and martial prestige full and fresh, defeated Judge Van Wyck for governor by only 18,000, Coler ought to and doubtless will make a much better showing, if he does not actually defeat Governor Odell.

The New York democracy has gone pretty nearly to the limit in its plank demanding national ownership and operation of the hard coal mines. It is likely to be denounced as socialism and even anarchy, notwithstanding the convention that made the declaration was under control of David B. Hill, who in all things is a conservative. The declaration is impressive, because it comes from a state likely to be influenced by a different sort of sentiment, instead of from some far western state where radicalism may be expected to run rampant. It will inaugurate a period of agitation of the matter that may result in some remedy for the deplorable conditions that for generations have existed in the Pennsylvania hard coal fields.

Editor Barnes, of the Auburn Courier, will have the support and approval of the better element of his fellow citizens in the effort he is making to have a besotted county official removed from office. Mr. Barnes takes the ground that a drunken public servant is neither fit for the honors nor the responsibilities of office and he is right. He shows moral courage of the highest order in his battle for public decency.

The conference to be held tomorrow at the white house between the presidents of the coal carrying roads of Pennsylvania and President Mitchell, of the Mine Workers' organization, will be a momentous meeting. By request of and in the presence of the president of the United States the leaders of the hostile parties will discuss their differences and maintain their claims. Of course nothing tending to put an end to the coal strike may come from this conference, but the prospect would seem to be otherwise. The mine operators must by this time be thoroughly acquainted with public opinion and the public conviction that the mine operators themselves are now responsible for prolongation of the strike and its accompaniments of financial loss and human distress. It is not improbable that they welcome the opportunity the president's good offices afford them to make some concessions to peace without seeming to have yielded to the demands of the strikers. In that phase of the matter the suffering public has no great interest. What is wanted is coal. It may be that political motives will be ascribed to the president and there is no reason to believe he is not mindful of the prestige it will give his party if he shall succeed in ending the strike. But the public will not take that seriously into account. If the president's action bears peace and the resumption of work in strike region the people will thank him and take for granted that he was acting in all sincerity for the public welfare. No conference of the kind has ever been held upon which the public attention was fixed more intensely than that which will meet in the white house tomorrow.

Foley's Honey and Tar cures cough and colds and prevents pneumonia. Take no substitute. Sold by Dreier & Bro. and Pellens & Polster.

THOUGHT HE WAS A FORGER

MAN WITH A CHECK EXCITES BROADWAY.

After the Police Got Him He Proved Conclusively the Check Was Good—Police News.

About 7 o'clock last evening the police were notified that a man with a check supposed to be forged was trying to negotiate the paper on Broadway. The check was for a considerable amount and was purported to have been signed by Christian Rippe, the livery man. The holder of the check went to August Korn's grocery and asked to have it cashed. Mr. Korn told the man to wait a minute and immediately telephoned to Mr. Rippe to inquire whether it was all right. Mr. Rippe said he knew nothing about it and so Mr. Korn declined to cash the check, making some excuse and immediately notified the police department. A description of the man was furnished and in an hour he was in custody. He protested that the check was all right and was much surprised when told that Rippe disclaimed any knowledge of it. He promptly volunteered to go to the Rippe establishment to make good his statement and the officer accompanied him. Immediately upon seeing the holder of the check Mr. Rippe said that the check was all right and that he had given it to the bearer in payment for a horse and buggy which he had bought of him, but had temporarily forgotten about the transaction, having forgotten the man's name, and also said that he did not quite understand the telephone message. The explanation was one of the kind that explains and the trouble was ended. The man had no further difficulty in securing money on the paper.

POLICE NOTES.

There was no police court this morning.

Officer Rulo is now a full fledged policeman and is doing plain clothes duty as assistant to Detective Coling.

Officer Kelly last evening picked up a stray horse and vehicle which he stabled at Reidmiller's East Wayne street barn.

Mrs. Frank Mohr, of West Berry street, reported that she yesterday lost a small chatelaine watch, gold, on Calhoun street. A reward is promised.

A lady's gold watch lost last Saturday was picked up on the street by a lady who declined to give her name and was returned to the owner, Mrs. Thomas Corcoran.

Another Jack the Reaper is reported to the police department. He has been operating on Clinton street, between Lewis and Jefferson, on the east side, for several nights, causing the residents much annoyance.

Yesterday afternoon a little girl, just a tot of about three or four, was picked up on Barr street. She said she was lost, couldn't tell her name, but knew that she lived at 1245 Barthold street. Officer Tremmel was pressed into service and he safely delivered the little one to her family. She had been absent several hours and had caused her parents much anxiety.

REAL ESTATE TRANSFERS.

(Compiled by John C. Heller, abstracter, 132 East Berry street.)

—City.—

Michael and Margaret O'Brien to Patrick E. Cox, west half lot 460 Hamilton's 4th addition, for $2,800.

Frank A. and Katie Herber to Charles J. and Sarah E. Lipes, lot 6 Siemon's addition to Mechanicsburg, for $1,000.

Johanna Moering to Wilhelmina Louisa Moering, undivided half lot 7 Lahmeyer's addition, for $250.

Bessie A. and Robert Smith to Winifred J. Randall, lot 15 P. A. Randall's addition, for $2,100.

Peter and Stina Knoche to John H. and Sarah M. Hays, north 18 feet of lot 24 and south 19 feet of lot 21 E. Hanna, Sr.'s subdivision o. l. 13, for $410.

—Country.—

Chas. and Minnie E. McClellan to Robert L. Romy, south half of southeast quarter and east half of southeast quarter of section 10, Cedar Creek township, for $5,000.

August and Louisa Blum to Peter R. Schmucker, part Jack Hackley's reservation in Cedar Creek township.

Alexander and Mary Stirlen to Ida Kemp, north half fractional section 36, Perry township, for $100.

E. J. and E. M. McIntosh to Sarah J. Jamenson, part of west half of northeast quarter of section 30, Madison township, for $700.

Jos. Lewis to Jos. Lawyer and Victor Parnin, lot 2 except south 5 inches Mariotte's subdivision to Monroeville, for $1,300.

Wm. J. Burching to David H. and Mary Iliff, north part of lot 3 Randall's farm in section 31, St. Joe township, for $350.

Samuel Mills to Wm. and Maria Shoup, north half of southwest quarter and part of south half of southwest quarter east of road in section 21, Springfield township, for $4,800.

Samuel B. Bixler et al. to Levi A. L. Bixler, lot 7 Vesey's addition in Wayne township, for $1,000.

Zebulon H. and I. D. Travis to the Travis-Emmick Co., part of east half of southeast quarter of section 34, Milan township, for $1.

Jack M. and H. Beams to Mary Mettert, northwest quarter of northwest quarter, except 3/4 acre, and west half of southwest quarter of northwest quarter of section 32, Scipio township, for $3,500.

Mary Mettert to Frederick A. Knapp, west half of west half of northwest quarter of section 32, Scipio township, for $1,500.

HOLD CHECKER TOURNAMENT.

A checker tournament, in which some of the best players in the city will participate, will be held in the rooms of the Fort Wayne Chess and Checker club on Wednesday afternoon, Oct. 15th. There will be eight contestants and the winner will be awarded a suitable prize. The club membership has grown rapidly during the past few months and it is now one of the largest in the state.

HARD LUCK FOR FRIDAY.

Yesterday August Friday, a drayman, living on Hoagland avenue, while loading a radiator at the Lake Shore freight depot, suffered a painful accident. The radiator slipped and fell, catching his hand under the heavy weight, crushing the index finger to a pulp. Friday will be incapacitated for work for some time. His misfortune is felt the more keenly from the fact that several months ago he sustained a broken ankle and has been able to work only about a week.

STOLEN BY BOYS.

On Thursday evening a horse and carriage were stolen from a barn in the rear of the store owned by Louis Jacquel, 1126 Calhoun street, presumably by boys. The outfit belonged to George Shideler and was found yesterday afternoon tied to a fence along the St. Joe road, near the state institution. The animal had been driven hard and was badly used up. Mr. Shideler has a clue to the thieves and will prosecute.

WILL HAVE A LARGE EXHIBIT.

Zimmer & Son will have a large exhibit of poultry at the county fair, consisting of Rhode Island Reds, Light Brahmas and Buff Leghorns, for which the Zimmer poultry farm is justly famous. They will also have on exhibition several fancy varieties of gold fish and a large number of canaries. Mrs. J. G. Zimmer will have an exhibition a rare lace bedspread and lace pillow shams which took years in making.

OPEN BIDS NEXT THURSDAY.

Bids will be opened next Thursday at the I. S. F. M. Y. for the completion of "Colonia," and the construction of two additions to the building. Bids were opened for this work several weeks ago, but they were thrown out by the trustees, who thought them too high.

OUT OF DEATH'S JAWS.

When death seemed very near from a severe stomach and liver trouble, that I had suffered with for years," writes P. Muse, Durham, N. C., "Dr. King's New Life Pills saved my life and gave perfect health." Best pills on earth and only 25c at Dreier & Bro.'s drug store.

NATURAL ANXIETY.

Mothers regard approaching winter with uneasiness; children take cold so easily. No disease costs more little lives than croup. Its attack is so sudden that the sufferer is often beyond human aid before the doctor arrives. Such cases yield readily to One Minute Cough Cure. Liquifies the mucus, allays inflammation, removes danger. Absolutely safe. Acts immediately. Cures coughs, colds, grip, bronchitis, all throat and lung trouble. F. S. McMahon, Hampton, Ga.: "A bad cold rendered me voiceless just before an oratorical contest. I intended to withdraw but took One Minute Cough Cure. It restored my voice in time to win the medal." Meyer Bros. & Co.

A number of young men will give an assembly dance in the Wayne club next Tuesday evening. Plumadore's orchestra will play.

CATARRH CANNOT BE CURED

with LOCAL APPLICATIONS, as they cannot reach the seat of the disease. Catarrh is a blood or constitutional disease, and in order to cure it you must take internal remedies. Hall's Catarrh Cure is taken internally and acts directly on the blood and mucous surfaces. Hall's Catarrh Cure is not a quack medicine. It was prescribed by one of the best physicians in this country for years, and is a regular prescription. It is composed of the best tonics known, combined with the best blood purifiers, acting directly on the mucous surfaces. The perfect combination of the two ingredients is what produces such wonderful results in curing Catarrh. Send for testimonials free.

F. J. CHENEY & CO., Props., Toledo, O.
Sold by druggists, price 75c.

The Ladies' Mite society of Christ's Lutheran church will be entertained by Dr. and Mrs. Niswonger, of 327 West Superior street, Friday afternoon and evening.

SHIP COMBINE INCORPORATES

HAS AUTHORIZED CAPITAL OF $120,000,000.

The Papers Filed are Signed by Clement A. Griscom as President—The Directors.

New York, Oct. 2.—The ship combine, under the name of the International Mercantile Marine company, with an authorized capital of $120,000,000, filed incorporation papers at Trenton, N. J., yesterday afternoon. One-half of the stock is to be preferred, with 6 per cent. cumulative dividend. The company is also authorized to issue $75,000,000 of 4½ per cent. bonds. Yesterday's action amends the certificate of incorporation of the International Navigation company filed in 1893 with a capital of $15,000,000.

The papers filed yesterday are signed by Clement A. Griscom, of Philadelphia, as president, and Emerson Parvin, secretary. Directors and committees have been named as follows:

Directors—C. A. Griscom, P. A. B. Widener, B. H. Baker, John I. Waterbury, George W. Perkins, E. J. Berwind, James H. Hyde, Charles Steele, Rt. Hon. W. J. Pirrie, J. Bruce Ismay, Sir Clinton E. Dawkins, Henry Wilding and Charles F. Torrey.

Executive and Finance Committee—C. A. Griscom, P. A. B. Widener, George W. Perkins, Edward J. Berwind and Charles Steele.

British Committee—Sir Clinton E. Dawkins, chairman; Rt. Hon. W. J. Pirrie, J. Bruce Ismay, Henry Wilding and Charles F. Torrey.

The new combination will embrace the American line, the Red Star line, the Leyland line, the White Star line and the Atlantic Transport line, as well as one or two other companies. It is declared there will be no public vending or sale of the stock of the new company.

It is stated that an understanding has been reached with the British government by which no discrimination in favor of the British ships will be shown in matters of mails, transportation, etc.

DANGER IN FALL COLDS.

Fall colds are liable to hang on all winter, leaving the seeds of pneumonia, bronchitis or consumption. Foley's Honey and Tar cures quickly and prevents serious results. It is old and reliable, tried and tested, safe and sure, contains no opiates and will not constipate. Sold by Dreier & Bro. and Pellens & Polster.

John Christian, of Van Buren, Ind., was admitted to St. Joseph hospital yesterday.

FORTY YEARS' TORTURE.

To be relieved from a torturing disease after 40 years' torture might well cause the gratitude of anyone. That is what DeWitt's Witch Hazel Salve did for C. Haney, Geneva, O. He says: "DeWitt's Witch Hazel Salve cured me of piles after I had suffered 40 years." Cures cuts, burns, wounds, skin diseases. Beware of counterfeits. Meyer Bros. & Co.

Read The People's Store ad.

Mrs. Austin's Pancake flour. A delicious breakfast. Ready in a jiffy. At grocers. 10-1-6t

HEARTILY ENDORSED

NOTHING SUCCEEDS SO LIKE SUCCESS.

Those who use Dr. A. W. Chase's Nerve Pills as a nerve and general tonic, as a rebuilder, as a medicine to give renewed strength, energy and vigor, never fail to sound their praises to others.

Mrs. S. Henline, of No. 283 Webster St., Fort Wayne, Ind., says: "As a nerve tonic Dr. A. W. Chase's Nerve Pills I get at Meyer Bros. & Co.'s drug store are fine. I was nervous, sleepless and weak. The medicine cured this, giving strength, energy, good, peaceful sleep and strong, steady nerves. I am glad to recommend it."

Dr. A. W. Chase's Nerve Pills are sold at 50c a box at dealers or Dr. A. W. Chase Medicine Co., Buffalo, N. Y. See that portrait and signature of A. W. Chase, M. D., are on every package.

THE
Greatest Household Remedy
Dr. TIZZARD'S
"SEDATINE"
(Trade Mark Registered)
Doctors use it
Physicians prescribe it
Professional Nurses recommend it
Has No Equal for
Rheumatism, Neuralgia, Gout, Wounds, Cuts, Bruises, Sprains, Toothache, Earache, Frosted Feet, Burns, Insect Bites and Sore Throat. Will not burn, blister, stain or soil linen.
25 Cents and $1.00 per Bottle
Sold by all leading Druggists everywhere
Manufactured by
Sedatine Manufacturing Co.
PHILADELPHIA, PA.
Kept in stock and sold at
Pellens & Polster, Druggists, Corner Calhoun and Wayne Sts.

J. C. Peltier.
Undertaker and Embalmer.
NO. 17 WEST WAYNE ST.

MASONIC TEMPLE.
THURSDAY AND FRIDAY, OCTOBER 2 AND 3,
The World's Monarchs of Magic,
LeROY, TALMA & BOSCO,
Allied with Pearl Charlton Seward and her Dramatic Company, together with the Bush-Devere Company of Musicians.
Prices for this date only 25c, 50c and 75c.

SATURDAY MATINEE AND NIGHT, OCTOBER 4,
Gus Hill's Comedians,
Presenting the Incomparable Farce,
"SPOTLESS TOWN"
The laughing event of the season.
SPECIAL MATINEE: 15, 25 and 50c
NIGHT: 25, 50 and 75c.

When Others Fail, Consult .....
DR. WENGER,

SPECIALIST.
25 years European and American hospital and private practice experience for all Desperate, Chronic, Nervous and Private Diseases of Head, Nose, Throat, Lungs, Liver, Kidney, Stomach, Heart, Bowels, Bladder, Blood, Skin, Eye, Ear and Sexual Diseases.
Kidney and Urinary weak back, pain in side, abdomen, bladder, sediment in urine, brick dust or white, painful uraecious, Bright's disease and all diseases of the bladder.
Private Diseases—Gleet, Gonorhoea, Inflammation, Discharges, Strictures, Weakness of Organs, Syphilis, Hydrocele, Varicocele and kindred troubles quickly restored.
Lost Manhood and all its attending ailments, both young, middle-aged and old men. The awful effects of early indiscretions, producing weakness, nervous debility, night emissions, exhausting drains, pimples, bashfulness, loss of energy and weakness of both body and brain. Cancers, Tumors, Piles cured without knife or pain.
Do not let timidity or prejudice keep you from calling.
OFFICE HOURS—8 to 12 and 1 to 5. Sundays, 2 to 4 only.
Dr. N. R. Wenger,
1006 Calhoun Street.

W. H. JOHNSTON
OSTEOPATH
Has moved to his new location, office rooms 24, 25, 26, Bass block, over First National Bank. Has practiced over two years in Fort Wayne and can give the best references. Licensed by the Indiana State Medical board and registered to treat acute and chronic diseases. The only graduate of American School of Osteopathy, Kirksville, Mo., practicing in this city and immediate vicinity. Examination free Tuesday and Friday p. m. Home phone, office, 1529; residence, 1654. dec4-tf

F. J. Zimmerly & Co.
PLUMBING,
STEAM AND GAS FITTING,
ELECTRIC WIRING.
GAS AND ELECTRIC FIXTURES.
No. 135 Calhoun Street.
.... Phone 207.

Now is the Time to Buy
....a....

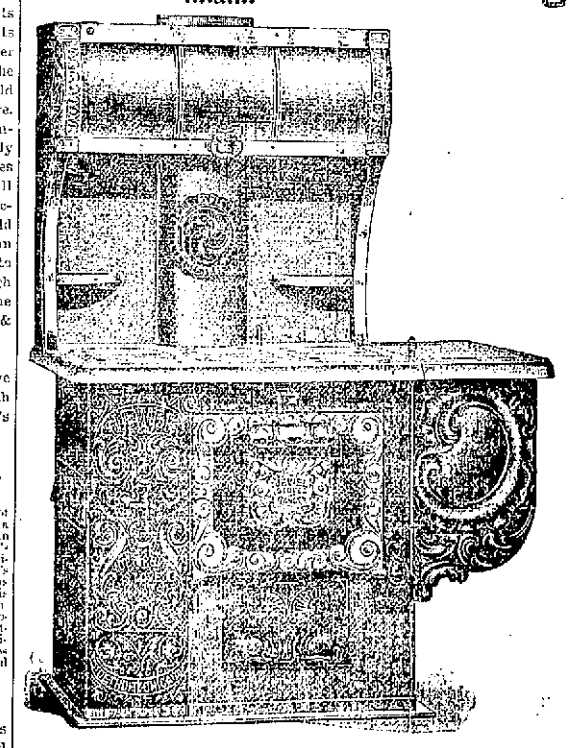

KOHLINGER & BAUR,

Range or Cook Stove.
On September 2nd we opened a
Special Sale
on the
JEWEL
Steel Ranges and Cook Stoves...
You can save from $5 to $10 on a Range or Stove.
The poor can buy as well as the rich.
Pay $2 down and $1 a week until stove is paid for.
Don't Miss this Opportunity.....
The Jewel Steel Ranges and Stoves are known the World over. 500 of them are in use in Allen county.
131 EAST COLUMBIA STREET.

FREE ELECTRIC BELT OFFER

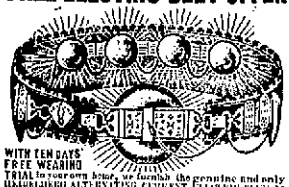

WITH TEN DAYS' FREE WEARING TRIAL to prove to honest men, we furnish the genuine and only HERCULES ALTERNATING CURRENT ELECTRIC BELT to any reader of this paper. No money in advance; try the belt at the expense. CURES ALMOST ANYTHING treated with most all other treatments. Cures without other electric belts, appliances and remedies fail. QUICK CURE for more than 50 diseases. Only sure cure for all nervous diseases, weaknesses and disorders. Free complete sealed confidential catalogue, cut this ad. out and mail to us. SEARS, ROEBUCK & CO., CHICAGO.

50c. ROUND TRIP.

Rome City Special

Service every Sunday,

Leaving Fort Wayne at

6:00 a. m. Returning,

leave Rome City at

7:00 p. m.

SUNDAYS ONLY.

A Minister's Testimonial. 9

Albuquerque, N. Mex.

Rev. P. Durante, writes: Mariano Apodaca' eighteen years of age, a resident of Alameda, had falling sickness since he was three years old, the attacks came sometimes as often as two or three times in a day, then only once in a week. He took one bottle of Pastor Koenig's Nerve Tonic in December, 1894, had then only one more attack after six months but took one more bottle of the Tonic and since then, now eight months, has had no more attacks.

Mariano Apodaca.

Another case is that of Miss Carolina Romero who was afflicted with epilepsy for many years, used several bottles of Pastor Koenig's Nerve Tonic, had no more attacks for many months.

J. M. Miller, of Hamah, Mich., was afflicted with nervous prostration for nine years. He used two bottles of Pastor Koenig's Nerve Tonic, and has not had any attack since. He recommends the Tonic to every one who is suffering from any nervous disease.

FREE—A Valuable Book on Nervous Diseases sent free to any address, and 1000 patients can also obtain this medicine free of charge.

This remedy has been prepared by the Reverend Pastor Koenig, of Fort Wayne, Ind., since 1876, and is now prepared under his direction, by the

KOENIG MED. CO., Chicago, Ill.

Sold by Druggists at $1 per Bottle. 6 for $5. Large Size, $1.75. 6 Bottles for $9. IN FORT WAYNE BY DREIER & BRO.

SEIDEL BROS.

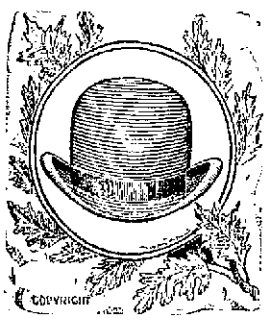

Seidel's Special

$3.00

The best on earth for the money.

Every Hat warranted and fitted.

Fall shapes now ready.

SQUEEZED FOR CASH?

Most men are liable to be occasionally. No disgrace about it, either. It's not a crime to be broke. But it is unnecessary when you can raise all the money you want at a minute's notice by calling upon us.

We loan money on jewelry, diamonds and other valuables.

Private entrance and separate interview room for ladies.

Special low rates on large amounts.

Don't forget the address.

FORT WAYNE LOAN CO.

Established 1896. Room 2, second floor, 706 Calhoun St. Opposite Court House.

CRACK SHOTS CONTESTING

DUAL SHOOT AT LEAGUE PARK TODAY

Interesting Tournament Between East End and Corner Rod and Gun Clubs.

The shooting tournament at League park this afternoon between the crack shots of the East End Gun club and the Corner Rod and Gun club was attended by a crowd of several hundred. The first event, a contest between Frank Evans and S. R. Miner, fifteen single blue rocks, was a tie, each missing two, and the event will be decided next Sunday afternoon.

The second event was the one in which most interest was centered, the contestants being Max Witzigreuter, of the Corner Rod and Gun club, and Leroy Keller, of the East End Gun club. Out of fifty blue rocks Witzigreuter got 40, and Keller 39. There were three other events, as flolows:

Event No. 3—Bahrt vs. Gilleron—Fifteen singles and five doubles. Purse $30.

Event No. 4—Leidolf vs. Scherer—Fifteen singles and five doubles. Purse $20.

Event No. 5—P. M. Keller vs. Bahrt—Thirteen pair. Purse $10.

RECORDS OF THE MEN.

Witzigreuter and Keller, representing the Corner Rod and Gun club and the East End Gun club, respectively, are the two most expert shots in the city and much interest has been taken in today's shoot on account of the prowess of the two men, whose records are nearly equal. Witzigreuter got 97 out of 100 blue rocks at the east end range July 4th and at Trautman's range won 99 out of 105. At Huntington he got 153 out of 165 and at Auburn made 59 out of 60, when the management barred him, thinking him a ringer. At Muncie he and Keller quit even and at Montpelier Witzigreuter won second high average.

Leroy Keller has participated in a number of big shoots and has acquitted himself with honor. He made 60 straight at Muncie Labor day and won first high average at Montpelier, Ohio, August 14 and fourth at Union City May 30 and 31. At Tiffin, Ohio, September 2 and 3, he won second high average and did well in the big shoot at Battle Creek the same month, when pitted against the best shots in the country.

INITIATE 2,000 IN CHICAGO.

Chicago, Oct. 2.—Nearly 10,000 women gathered at the Coliseum last evening to celebrate the tenth anniversary of the founding of the Ladies of the Maccabees. The first part of the evening was given to exercises initiating 2,000 new members of the order. After the initiation the meeting was opened to the public and several hundred more people joined the thousands to hear the addresses of the supreme officers.

AMERICAN CITY FOR CUBA.

Youngstown, Ohio, Oct. 2.—The Cuban Land company, with a capital of $3,000,000, to build an American city and colonize 100,000 acres of land in Cuba forty miles from Havana, was organized here yesterday afternoon by capitalists from New York, Cleveland and Chicago and wealthy local men, including H. G. Hamilton and W. H. Park, of Youngstown, Ohio; W. J. Hayes, L. W. Pryor, George Dennison, of Cleveland, Ohio; M. A. Devitt and George McCoy, of Chicago, and George F. Peabale and H. W. Whipple, of New York. W. J. Hayes is president; H. W. Whipple, vice president; Henry Heedy, Youngstown, secretary and treasurer, of the new company. The modern city will contain waterworks, electric light, hotels, an opera house, race track for motor racing and electric railway to Havana.

JAPAN TO FLOAT A LOAN.

London, Oct. 2.—The report that a Japanese loan is to be floated is confirmed. The Baring Brothers, the Hongkong and Shanghai bank and the Yokohama Specie bank will issue next week $25,000,000 Japanese consolidated bonds bearing 5 per cent. interest. They will probably be issued at par.

TO CHECK LAXITY IN DIVORCE.

Davenport, Iowa, Oct. 2.—Bishop Theodore N. Morrison, in a circular letter just issued to the clergy and laity of the Iowa Episcopal church, announces that hereafter he will not go behind the record of the courts in divorce cases. Divorced persons who have secured decrees on any other ground but infidelity are prohibited from marrying again. The practice of hearing testimony of infidelity at the request of the divorcee who has failed to plead statuatory grounds is abolished. All Christians are agrued, writes the bishop, that the growing laxity among the American people in the matter of divorce needs rebuke and ought to be checked. No man who has been divorced and remarried, he adds, should allow himself to be elected to an office in the church. Should divorcees be married outside the church their case must be fully investigated, as provided by the canons, before they are admitted to communion.

GREAT RESERVOIR BURSTS.

Camden, N. J., Oct. 2.—The city reservoir, near the Delaware river, broke this morning and about 8,000,000 gallons of water escaped and flowed down 27th street, flooding the cellars of many houses and doing other damage. The reservoir is 344 feet long by 180 feet wide and is 21 feet deep. A watchman whose duty it is to open a valve when the water reaches a certain height, neglected to do so and the water flowed over the embankment, washing away the earth to such an extent that the break followed. It will cost the city $25,000 to repair the damage.

SAYS CANAL TITLE IS PERFECT.

New York, Oct. 2.—William Nelson Cromwell, general counsel for the new Panama Canal company, who has returned from Paris, says he delivered to Attorney General Knox, in Paris, every conveyance, decree, concession, or other document relating to the properties of the new Panama Canal Co., from its inception in 1878, showing a complete and perfect claim of title in the new Panama Canal Co., and its unquestionable power to convey the canal, the plant, concessions and other property to the United States, free and clear of all liens or claims of any kind.

LOCAL LINES.

W. E. Doud is at Lima, Ohio, on a business trip.

The social democrats will hold a public meeting at the court house this evening.

A solitary and rather wobbly drunk was picked up on West Main street at noon today.

Dr. C. B. Stemen is at Lafayette attending a meeting of the trustees of Purdue university.

Mrs. Florence Markley, of Wabash, Ind., will be the guest of Mr. and Mrs. C. B. Beaver over Sunday.

Among the visitors in the city today are Judge Frank S. Roby, of Auburn, and Editor E. O. Rose, of the Angola Magnet.

A joint meeting of all the councils of the Catholic Benevolent League in the city will be held tomorrow evening at St. Mary's school hall.

W. D. Kyle rendered the cornet obligato at the musical service at the Jewish temple this morning, supplementing the work of the splendid choir.

B. B. Grinnell, a prominent Berne oil operator, is a patient at St. Joseph hospital, where he will undergo an operation for eye trouble. He is under the care of Dr. A. E. Bulson.

Charles W. Miller, republican nominee for attorney general, is to deliver an address to the Tippecanoe club October 23, and the organization will give a parade in his honor.

Mrs. R. C. Bell, with a nurse, Miss Haven, left this afternoon for Atlantic City, N. J., where she expects to remain for two months. Mrs. Bell will be joined soon by her niece, Mrs. Bell, or Muncie.

John Bruno, the pool expert, arrived inthe city yesterday on a visit to his parents. He is looking for a game and a match may be arranged with someone during his stay in the city.

Miss Carrie Sharp, of Chicago, is visiting friends in the city. Miss Sharp was formerly connected with Westminster seminary in this city and is now with the Chicago branch of the Y. W. C. A.

The Women's Missionary society of the Baptist church will meet in the lecture room of the church Friday afternoon at 2:30. The subject is "Missionary Work of the American Baptist Publication Society." Mrs. J. B. Pellens will have charge of the program.

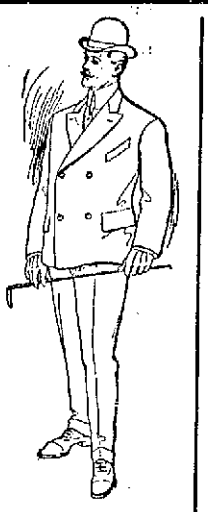

SAUL'S

721

Court St.

Five Magnetic Points That Draw the Crowds of Eager Buyers Here!

Low Prices Honest Methods

Sterling Values

Easy Terms High Quality

We invite your inspection and comparison of a magnificent stock of High Class Tailored

Men's and Boys' Clothing.

Men's Suits, $10 to $20. Men's Overcoats, $7.50 to $25.00.
Boys' Suits, $2.50 to $8.50. Boys Overcoats, $3.00 to $10.00.

The Ladies' Department

I am justly proud of its elegant showing of everything that Dame Fashion prescribes for well dressed women. No trouble to show goods.

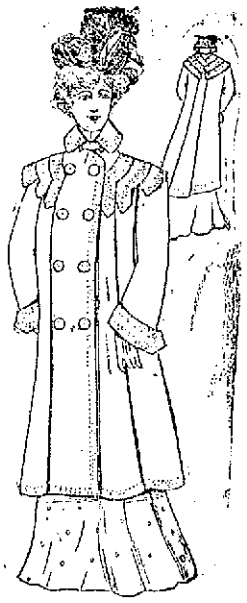

SAUL'S

East Side of Court House.

FOURTEEN MINERS KILLED.

Seattle, Wash., Oct. 2.—A special from Black Diamond, Wash., says:

"Fourteen men were working in the fourth level on the south side of the Lawson mines between 10 and 11 last night, when an explosion of fire damp occurred. All are supposed to have been killed. Five bodies have been taken out. A special train is leaving Seattle with the coroner and physicians. The Lawson mines are the property of the Pacific Coast Mining company."

DRUNKARDS GO TO ASYLUM.

Webster City, Iowa, Oct. 2.—Edward E. McNeel was yesterday sentenced under Iowa's new inebriate law to one year in the inebriate ward of the Mount Pleasant state insane asylum. This is the first conviction in this section of Iowa. The conviction has spread fear among drunkards, who dread the insane asylum more than any other form of punishment or attempt at reformation. The temperance element will now wage a relentless warfare against drink.

NEW BRIGADIERS.

Washington, Oct. 2.—The president has appointed the following brigadiers in the regular army:

Col. Amos I. Kimball, assistant quartermaster general, now stationed at New York.

Col. Chambers McKibben, Twenty-fourth infantry, stationed at Fort Harrison, Mont.

Col. Charles C. Hood, Sixteenth infantry, stationed at Fort McPherson, Ga.

MR. STAUB GETS A PATENT.

Alex. H. Staub, the well known stove merchant, today received a patent upon an adjustable stovepipe thimble of his own invention which is said to be an excellent device. He has begun the manufacture of the thimble upon an extensive scale. The patent was secured by Attorney W. G. Burns.

NEW PIPES FOR SMOKERS.

The increase in the number of tourists to the Philippine islands has flooded New York with various styles of pipes that are new to local dealers. They are in the main unique and are more valuable as ornaments and additions to collections than for the actual satisfaction obtained from smoking them. Yet pipe smokers who always are on the lookout for something novel have grabbed them up and wouldn't trade an old reed stem and coblike bowl for the finest meerschaum in town.

The large Moro pipe, which is intended to serve as a war club when not otherwise in use, is by far the most novel of the recent importations from the Philippines. It has an immense stem, covered with short barbs, and the bowl is of sufficient weight to make it a dangerous weapon when yielded by a native Filipino. There are several of these Moro pipes in this city, and smokers have taken to them with alacrity simply because they are queer.

One pipe smoker is the owner of a highly prized specimen that was carved out of a steer's horn. A bowl of briar was inserted at the end and connected with a reed stem tipped with amber. He spends his evenings smoking his pipe and couldn't be induced to try any other. It is heavy and hard to handle, but he likes it, nevertheless.

Some curious designs are to be found in the collections of pipe smokers who appreciate carving. One man who consumes a pound of tobacco every week smokes from a snake's head ingeniously worked out of French briar. Another finds satisfaction in a bowl representing a dog's foot. The human skull has also been counterfeited to meet the fancy of the smoker.—Philadelphia Ledger.

Miss Deane Fulton, of Bluffton, visited her aunt, Mrs. A. Lawrence, and other relatives in this city yesterday.

Attorney A. A. Adams, of Columbia City, is in town.

20th CENTURY DENTAL PARLORS

Examination Free. ALL WORK GUARANTEED. Prices Reasonable.

Office hours—8 a. m. to 8 p. m.; Sundays, 9 a. m. to 5 p. m.

New No. 814 Calhoun St.

Dr. B. H. Mommer, Mgr. Over Mommer's Shoe Store

OUR PICTORIAL PUZZLE DEPARTMENT.

CAN YOU FIND THE HIDDEN PICTURE?

FIND TWO HIDDEN BIRDS.

"Good Heavens, I hope that bear can read!"

Salary Loans. No Mortgage. No Indorser. No Publicity.

Loans to honest employes on notes without security of any kind. Easy weekly or monthly payments. This is the only way to borrow money. Deal with us as your employer deals with his banker. All transactions are absolutely confidential. It will pay you to get our rates and avoid the publicity of a furniture loan. Terms easiest. Offices private. Telephone for special appointments.

FORT WAYNE LOAN CO.

Established 1896. Room 2, second floor, 706 Calhoun St, Opposite Court House. Home Phone 833.

REMOVAL

When you want HARD AND SOFT COAL, Wood and Kindling, with prompt service and low prices, call Home 'Phone 508. Office and yards on Nickel Plate R. R. and Fulton street.

J. M. MODERWELL.

We are giving $10 a month and a gold watch for helping advertise our Tobacco cure. All done at home. Address the Narcota Co., box 708, St. Louis, Mo. Jy-12-Sat&Thur-tf

SWITCHES.

Nothing improves a lady's appearances as a fine head of hair. If nature has not supplied you, you can find just what you need at

RODENBECK'S

1004 Calhoun. Lau Block. 8-14eod-tf.

EXCURSION TO CHICAGO,

October 11th, 1902, by way of the Nickel Plate Road. Very low. Tickets will be good returning on any regular train to and including train No. 6, leaving Chicago at 9:15 p. m. Monday, October 13th, '02. See nearest agent or address, C. A. Asterlin, T. P. A., Fort Wayne, Ind.

27eod7t-w3t

SPORTSMEN.

Attractive rates to hunters by way of the Nickel Plate Road to designated points in Wisconsin, Michigan, Arkansas, Missouri, Maine and Canada, up to and including Nov. 15th, '02. Liberal return limit. See nearest agent or address, C. A. Asterlin, T. P. A., Fort Wayne, Ind.

27-eod12t&w4t

"FORCE"

The Ready-to-Serve Cereal

one nibble insures the catch.

Sweet, crisp flakes of wheat and malt—eaten cold.

Jim Dumps brought company to dine,
A single man—a catch quite fine.
And for the guest Miss Dumps had fixed
A salad—"Force" and walnuts mixed.
She'd laid her plans to capture him.
"A splendid start" thought "Sunny Jim."

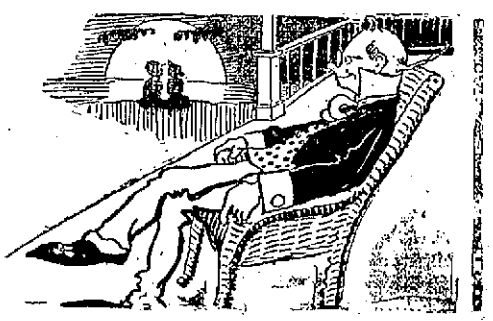

Boon to Young Housewives.

"I have just started housekeeping, and 'Force' has been my salvation many times. If my cooking goes wrong I fall back on 'Force,' and make some of the dainty dishes described in your little book. These receipts are so simple I'm always certain of good results."

(Name furnished on application.)

CONVINCING PROOF

THE AVERAGE FORT WAYNE CITIZEN MUST ACCEPT THE FOLLOWING PROOF.

The great Sir Isaac Newton, one of the most profound reasoners the world ever produced, once cut a large hole in a board fence to allow a favorite cat access to two gardens, and cut a smaller hole to allow her kitten to follow her. The weakness manifested in Sir Isaac's action was due to want of thought. Any reader who mentally debates the proof offered here about Doan's Kidney Pills and arrives at any other conclusion than that stated in this citizen's statement is as short of reasoning powers as the philosopher when he turned carpenter.

Ex-Policeman J. Patton, of 180 Ewing street, says: "I had kidney complaint for four or five years. The kidney secretions were discolored and I had much annoyance from their too frequent action. If I stooped and straightened, everything whirled about me and I was almost blind. Whenever I tried to work a little in my garden or stood in a stooping position my back ached terribly, and I had to place my hand where the pain was worst, my back feeling perfectly numb. I became so bad that I could not do much of anything and though I tried a number of kidney remedies, none of them helped me. I heard about Doan's Kidney Pills, procured them at Meyer Bros. & Co.'s drug store, and they relieved me right from the start. I took two boxes. The difficulty with the kidney secretions disappeared, as well as the dizziness, and I could work in my garden all day and never feel my back ache any more than a man who has never had kidney trouble."

Sold by all dealers. Price 50 cents per box. Foster-Milburn Co., Buffalo, N. Y., sole agents for the United States.

Remember the name—Doan's—and take no other.

Every Woman is interested and should know about the wonderful MARVEL Whirling Spray. The new Vaginal Syringe. Injection and Douche. Best, Safest—Most Convenient. It Cleanses Instantly.

Ask your druggist for it, if he cannot supply the MARVEL, accept no other, but send stamp for illustrated book—sealed—it gives full particulars and directions invaluable to ladies. MARVEL CO., Room Times Bldg., New York.

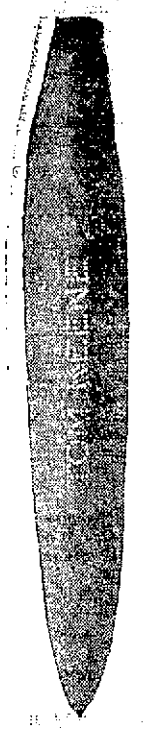

The ONLY genuine Vuelta Filled Cigar sold for five cents. (American grown Fedl Vuelta.) —and it is wrapped with Sumatra that has had the "bitter" cured out of it.

Result: A highly fine cigar.

Try it, and compare it with the prize package sort of cigars put out on the quantity rushing plan by the combine of nickel factories.

The Tom Keene is a delicious cigar—not a catchpenny article sold by prize schemes.

DANIEL STEWART COMPANY.

Indianapolis, Distributers to Dealers.

BAR-BEN

Builds up the Body, Brain and Nerves and Purifies the Blood.

It infuses new vigor and vitality into the weak, nervous and broken down system, stops all unnatural drains and causes a general feeling of health, power and vitality. Within three days after taking the first dose you will notice the return of the old vim, snap and energy you have counted as lost forever, while the generative organs are helped to regain their normal powers and the sufferer is quickly made conscious of direct benefit.

BAR-BEN makes the appetite keen, the digestion perfect and the nerves strong and healthy as steel.—BAR-BEN is especially efficacious for weak women. All druggists, 50 cents, or mailed, sealed, on receipt of price. WRITE FOR SAMPLE.

The Bar-Ben Remedies Co., Cleveland, O.

For sale by Ranke & Nussbaum, H. F. Beverforden, C. H. Albersmeyer.

H. G. PATTON

OPTICIAN

EYES EXAMINED FREE

131 EAST BERRY STREET

FORT WAYNE, IND.

THE MARKETS.

Chicago, Oct. 2.—Cables were rather disappointing to day in the face of the strong prices which ruled here in the wheat pit yesterday. Receipts were again small and grading showed no signs of improvement. The opening was about steady with fair trade. December opened ⅛@¼c lower to a shade higher at 69⅝c to 69⅞c. Local realizing caused some weakness and early sales were mostly around 69⅝c. Minneapolis and Duluth reported receipts of 802 cars, which with local receipts of 122 cars, only 40 of contract grade, made total receipts for the three points of 924 cars, against 1,056 cars last week and 1,000 cars a year ago.

Covering by shorts advanced the price to 70¼@70⅜c, but the gain did not hold. The close was ⅛c lower at 69⅛@69⅜c.

The local sentiment in corn was bullish and the opening was strong. There was a good demand for December, but the offerings were light. Cables were firm, movements small and crop news was still unfavorable, all combining to create a strong tone to the market. December opened ⅛@¼c to ½@⅝c higher at 47⅞c to 48¼c, and on active buying the price held firm around 48c. Local receipts were 123 cars, with 29 of contract grade.

Commission house buying continued active with covering by shorts and the market advanced steadily to 48¾c for December and closed ¾@⅞c higher at 48½c.

Oats opened strong in sympathy with corn. There was good buying of December, considerable of the offerings being taken for short account. December opened unchanged at 31½c and after selling at 31½c there was a slight decline to 31⅛@31⅜c. Local receipts were 110 cars.

Small receipts of hogs with higher prices at the yards was a strengthening factor in provisions. The action of corn was also a bull influence. There was good buying again of October lard, and pork, which tended to maintain prices. January pork opened 5c higher at $15.40; January lard was unchanged at $8.77½, with ribs 5c higher at $8.20.

THE CLOSE.

Prices at the close were as follows:

Wheat—Oct., 69⅛c; Dec., 69⅛@69⅜c; May, 70⅜@70½c.

Corn—Oct., 59c; Nov., 54½c; Dec., 48½c; May, 42⅝c.

Oats—Oct., 30¾c; old, 26¾c; Dec., 31⅜c; old, 27¼@27¼c; May, 32½c.

Pork—Oct., $16.85; Jan., $15.45; May, $14.35.

Lard—Oct., $10.05; Nov., $9.37½; Dec., $9.00; Jan., $8.75@8.77½; May, $8.15@8.17½.

Ribs—Oct., $11.25; Jan., $8.17½.

Flax—Cash N. W. and S. W. and Oct., $1.26½; May, $1.30.

Rye—Oct., 48½c; Dec., 48c.

Barley—Cash, 38@60c.

Timothy—Oct., $3.70.

Clover—Oct., 9.65.

BUTTER, CHEESE AND EGGS.

Chicago, Oct. 2.—Butter—Market firm, creameries, 16@22½c; dairies, 15@20c.

Eggs—Market steady, 20@20½c.

Cheese—Market steady; twins, 10½c; daisies, 11½c; young Americas, 11@11½c.

CHICAGO LIVE STOCK.

Chicago, Oct. 2.—Cattle—Receipts, 8,000, including 3,000 westerns; market steady. Good to prime steers, $7.25@8.50; poor to medium, $3.70@7.00; stockers and feeders, $2.25@5.00; cows, $1.40@4.50; heifers, $2.25@5.50; canners, $1.40@2.40; bulls, $2.00@4.50; calves, $3.00@7.00; Texas fed steers, $3.00@4.25; western steers, $3.75@5.75.

Hogs—Receipts today, 14,000; tomorrow, 10,000; left over, 5,555; market mostly 10c higher. Mixed and butchers, $7.40@7.55; good to choice heavy, $7.25@7.62½; rough heavy, $6.80@7.15; light, $7.00@7.50; bulk of sales, $7.05@7.30.

Sheep—Receipts, 17,000; sheep and lambs steady. Good to choice wethers, $3.50@4.00; fair to choice mixed, $2.25@3.40; native lambs, $3.50@5.40.

THE DAY ON WALL STREET.

New York, Oct. 2.—Stocks weakened on the opening transactions, the recessions running to a large fraction in several standard railroad stocks and to 1⅛ in Canadian Pacific. Pressed Steel Car was marked up 2 points and National Lead preferred a point without affecting the general tone of the market. The advance in the Bank of England's minimum discount rate had an unsettling effect on the London market, which was reflected here to some extent.

The market rallied generally after the opening, but the movement became hesitating and irregular. The recovery in the general list was assisted by the demand for some of the metal stocks led by Colorado Fuel. This stock advanced 3½, Lead preferred and Pressed Steel Car 3 and Pressed Steel Car preferred, American Car preferred and Tennessee Coal 1½. Elsewhere advances were less pronounced, but the level of prices was slightly above yesterday's close. Norfolk and Western was heavily bought at an advance of 1½ and Louisville rose to 141⅛ and reacted a point. Nashville, Chattanooga and St. Louis lost 3¼.

Trading centered in the Pennsylvania group and the iron and steel stocks. Norfolk and Western was carried above 76 and there was an increased demand for Pennsylvania, Baltimore and Ohio and Chesapeake, the first named rising 1¼. New York Central advanced 1¼, while realizing carried Colorado Fuel down as much. The market later fell into intense dullness and the absence of demand caused some recessions. Louisville fell back 2.

Bonds were easier at noon.

THE MONEY MARKET.

New York, Oct. 2.—Money on call steady at 8 per cent bid; prime mercantile paper, 6 per cent; sterling exchange firm, with actual business in bankers' bills at 480@486.25 for demand and at 482.75@483 for 60 days; posted rates, 483½ and 486½@487; commercial bills, 482⅛; bar silver, 50¾; Mexican dollars, 40¼.

Government bonds steady.

THE FORT WAYNE MARKETS.

Fort Wayne, Ind., Oct. 2.—Spring wheat, $4.00@4.50; winter, bbl., $3.75@4.25; Graham, $1.75 per cwt.; buckwheat, $2.85 per cwt.; corn meal, bolted, $1.50 per cwt.; corn meal, unbolted, $1.50 per cwt.

New Wheat—69c bu.

Corn—60c bu.

Oats—28@29c bu.

Timothy Seed—$1.50@1.60 bu.

Rye—45c bu.

Cloverseed—$4.75 bu.

Barley—25@40c bu.

Chop Feed—$1.40 per cwt.

Oil Meal—$1.50 per cwt.

Flax Seed—$1.25.

Hides—Green, 7½c; salted, 9c.

Calf Hides—Green, 10c; salted, 11c.

Wool—Unwashed, 18c; washed, 22c.

Bran—Ton, $17.00.

Shorts—Ton, $17.00.

Middlings—Ton, $19.00.

Hogs—On foot, $7.00.

Sheep—On foot, $3@3.50; dressed, 7@8c lb.

Lambs—On foot, $4.50@5; dressed, 9@10c lb.

Beef cows—On foot, $2.50@3.50 dressed, 4½@5½c lb.

Steers—On foot, $5@5.50; dressed 7@8c lb.

Calves—On foot, $5@5.50; dressed, 8c lb.

CITY HAY MARKET.

Now Timothy—$9.00@10.00.

Clover—$5.00@6.00.

Mixed—$7.00@9.00.

Straw—$4.00@5.00.

PRODUCE.

Butter—20c lb.

Butter—19c lb.

Eggs—18c doz.

Lard—11c lb.

Live Chickens—8½c lb.

Spring Chickens—9½c lb.

Potatoes—45@50c bu.

Pears—40@45c bu.

Onions—45@50c bu.

Honey—14@18c lb.

Apples—35@50c bu.

Cabbage—30c doz.

Turkeys—10c lb.

Geese—7c lb.

Ducks—7c lb.

Pears—50@60c bu.

BRONCHITIS FOR TWENTY YEARS.

Mrs. Minerva Smith, of Danville, Ill., writes: "I had bronchitis for twenty years and never got relief until I used Foley's Honey and Tar, which is a sure cure." Contains no opiates. Sold by Dreier & Bro. and Pellens & Polster.

FARMS BOUGHT, SOLD OR EXCHANGED.

One of the members of our firm will be at Dreibelbiss Abstract Office, Court street, Fort Wayne, Ind., on Saturday of each week. We buy farms for cash, sell on long time. Write for description list. For particulars address Sol. Mier Co., Bankers and Real Estate Dealers, Ligonier, Ind. 8-26-d&w-tf

An article of rare value, black diamonds, is on display in the east window of The People's Store. The scarcity of these almost unprocurable nuggets, and the difficulty in mining them, makes them so high priced that even the wealthy (those who can afford to buy them) are unable to purchase them with any certainty of getting them delivered. The display is very attractive and has been covetously looked upon by many of our citizens. Don't fail to see it.

Class in Mechanical and Architectural Drawing at the International Business College will be organized and instruction given on Tuesday evening, Oct. 7th. 114

A lovely breakfast is quickly prepared from Mrs. Austin's Pancake flour. 10-1-6t

The ladies of Grace Reformed church will give a social in the church parlors this evening.

IN NORTHERN INDIANA.

Wabash has raised a $25,000 subsidy for a pottery concern.

Samuel McKinley, a well known B. & O. engineer, is dead at Garrett.

Goshen people are petitioning the government to stock Elkhart river with black bass.

Judge H. S. Biggs, of Warsaw, who is in California for his health, is said to be much improved.

Rural mail carriers of Randolph county have organized an association for mutual benefit and assistance.

Howard Allen, jr., of Mulberry, was caught in the belting of a mill Wednesday morning and instantly killed.

All school children in St. Joseph county must be vaccinated owing to the prevalence of small pox at South Bend and Mishawaka.

Bluffton people are just beginning to discover that the waterworks whistle, which has been tooting daily for eighteen years, is a nuisance.

Elkhart merchants have organized a purchasing organization for the purpose of buying staple commodities in bulk to save the jobbers' profits.

A bottle of seltzer exploded in a Huntington saloon and Ed Dolan, the bartender, was frightfully cut in the face by flying fragments of glass.

Ed Layne, aged 14, and Carmen Layne, aged 11, brothers, residing at Wabash, stole a horse and buggy from a hitching rack there. They were arrested at Peru.

Mr. and Mrs. Ernest Reese, of Hudson township, Laporte county, have been taken to the county asylum to spend their last days. Mr. Reese is ninety-five years of age and indisputable data proves Mrs. Reese to be 107. She is credited with being the eldest woman in the state.

The change in ownership of the First National bank at Huntington brings about an entirely new roster of officers and means the retirement of Mrs. Sarah F. Dick, daughter of the former president, who has for twenty years enjoyed the distinction of being the only woman bank cashier in the United States.

Base Ball News.

On account of the weather New York did not play at Boston yesterday, which was the only game scheduled. The game is scheduled now for today, when Brooklyn will also play Philadelphia and Cincinnati will take one more try at Washington. In the Three-I league Rockford was yesterday awarded the pennant at a regular meeting of the association.

HIS LIFE IN PERIL.

"I just seemed to have gone all to pieces," writes Alfred Bee, of Welfare, Tex., "biliousness and a lame back had made life a burden. I couldn't eat or sleep and felt almost too worn out to work when I began to use Electric Bitters, but they worked wonders. Now I sleep like a top, can eat anything, have gained in strength and enjoy hard work." They give vigorous health and new life to weak, sickly, run-down people. Try them. Only 50c at Dreier & Bro.'s drug store.

Mrs. J. E. Gaskins and her sister, Miss Bomberg, have gone to Terre Haute to visit.

THE WORST FORM.

Multitudes are singing the praises of Kodol, the new discovery which is making so many sick people well and weak people strong by digesting what they eat; by cleansing and sweetening the stomach, and by transforming their food into the kind of pure, rich, red blood that makes you feel good all over. Mrs. Cranfill, of Troy, I. T., writes: For a number of years I was troubled with indigestion and dyspepsia, which grew into the worst form. Finally I was induced to use Kodol and after using four bottles I am entirely cured. I heartily recommend Kodol to all sufferers from indigestion and dyspepsia. Take a dose after meals. It digests what you eat. Meyer Bros. & Co.

Miss Carrie Hughes has returned to New York city to resume her vocal studies.

NEVER ASK ADVICE.

When you have a cough or cold don't ask what is good for it and get some medicine with little or no merit and perhaps dangerous. Ask for Foley's Honey and Tar, the greatest throat and lung remedy, it cures coughs and colds quickly. Sold by Dreier & Bro. and Pellens & Polster.

STREETS ARE NAMED.

The plat of the Commercial Improvement addition has been completed and will be filed in a few days. Streets running north and south will be called avenues and numbered, the first street west of the Lake Erie and Western tracks being First avenue. The east and west streets are named after prominent members of the Commercial club, the first street north of Taylor being Culbertson and the others being Beadell, Grueter, Johnson and Monning streets in the order named.

CURES ECZEMA AND ITCHING HUMORS THROUGH THE BLOOD—COSTS NOTHING TO TRY IT.

B. B. B. (Botanic Blood Balm) is a certain and sure cure for eczema, itching skin humors, scabs, scales, watery blisters, pimples, aching bones or joints, boils, carbuncles, prickling pain in the skin, old, eating sores, ulcers, etc. Botanic Blood Balm cures the worst and most deep-seated cases by enriching, purifying and vitalizing the blood, thereby giving a healthy blood supply to the skin. Other remedies may relieve, but B. B. B. actually cures, heals every sore, and gives the rich glow of health to the skin, making the blood red and nourishing. Especially advised for old, obstinate cases. Druggists, $1. Trial treatment free and prepaid by writing Dr. Gillam, 213 Mitchell St., Atlanta, Ga. Describe trouble and free medical advice given. Sold in Fort Wayne by Ranke & Nussbaum, 88 Calhoun St. tf-2

Mrs. Frank Jenkinson, of Richmond, Ind., is visiting friends in the city.

No danger of consumption if you use Foley's Honey and Tar to cure that stubborn cough. Sold by Dreier & Bro. and Pellens & Polster.

MAY HAVE AUTO RACE AT FAIR

MANAGEMENT CONSIDERING THE PROPOSITION.

Entries in the Live Stock and Race Departments are Crowding the Limit—Fair News.

The fair management is considering the proposition of presenting an automobile race at the fair next week and since the matter has been taken up it has received much encouragement. There are several dozen automobiles owned in this city, and for exhibition and racing purposes A. L. Randall says there would be no difficulty in getting plenty of entries.

Reports from the scouts out on the race circuits continue to come in and the indications are that the best races ever seen in Indiana at this season of the year will be seen here next week. What will catch the crowd probably better than anything will be the running races, for which there are so many entries that the secretary is inclined to think that several extras, with appropriate purses, will have to be thrown in.

In the exhibits the classes are filling beyond expectation and the cattle stalls are already all taken and more are in course of construction.

A consignment of tents and pavilions from the Indianapolis Tent and Awning company have arrived and today an expert from the state capital will be here to superintend their erection.

The fair ground presents a busy appearance and is already worth a visit. Everything will be in readiness by Monday noon, so that there will be no delay in the opening on Tuesday, which will be inaugurated by a balloon ascension at 11 o'clock.

A DOZEN TIMES A NIGHT.

Mr. Owen Dunn, of Benton Ferry, W. Va., writes: "I have had kidney and bladder troubles for years and it became so bad that I was obliged to get up at least a dozen times a night. I never received any permanent benefit from any medicine until I tried Foley's Kidney Cure. After using two bottles I am cured. For sale by Dreier & Bro. and Pellens & Polster.

The Beer Bottler's union will give a dance this evening in Saengerbund hall.

AMERICA'S FAMOUS BEAUTIES

Look with horror on Skin Eruptions, Blotches, Sores, Pimples. They don't have them, nor will anyone who uses Bucklen's Arnica Salve. It glorifies the face. Eczema or Salt Rheum vanishes before it. It cures sore lips, chapped hands, chilblains. Infallible for Piles. 25c at Dreier & Bro.'s drug store.

FEED WRINKLES, LINES, CREASES, wasting parts with Satin-Skin Cream; a tissue-builder. 25c. a

J. E. Vail, of Elkhart, is a business visitor in the city today.

WHAT YOU WANT AND WHERE TO GET IT.

WATCH REGULAR CHANGES IN THESE ADVERTISEMENTS.

ART STUDIO.

The Rogers Photographic Art Studio, 1127 Calhoun St., always in the lead. New styles. Best work. Low prices.

E. C. ROTH (successor to Haag & Roth), manufacturer of Granite and Marble Monuments and general cemetery work. Home phone 785. Cor. Broadway and Main St. Largest stock in the city.

ACCIDENT AND FIRE INSURANCE.

For Fidelity and Casualty N. Y. Accident Insurance and best line of Fire Insurance companies and Surety Bonds consult M. S. HARTNETT, cor. Berry and Clinton Sts.

APOTHECORY.

H. N. HEINZEN, 1110-1118 Maumee Ave., prescriptions and family receipts carefully compounded only by licensed pharmacist. Full line drugs and cigars.

BAKER.

JOHN G. HAUERTEIG, new No. 114 Washington boulevard; tel. 543. One trial of our bread will convince you of its superior quality. Vienna Bakery, new No. 114 Washington boulevard.

MAX BAUMGART, 1933 Fairfield Ave. Telephone connections. Try a loaf of our 4c bread. 7 loaves for 25c. Quality the best. Pure and clean our motto.

BICYCLES AND MACHINIST.

FRED H. ROLF, 1113 Broadway. Lawn Mowers sharpened, Bicycles repaired, Models, Patterns, Small Tools, Instruments, machine work of all kinds and gear cutting.

L. VEN WILKINSON is a practical bicycle man, does his own work, has no rent to pay, and will save you money if you buy a wheel of him. Repair work a specialty. 1832 Hanna street.

BOOK BINDERY.

For blank books or anything in the line of book binding go to the Fort Wayne Book Bindery, largest and best bindery in city. 43 East Main street.

CHIROPODIST AND MANICURE.

Hair Dressing, Shampooing, Scalp treatment, Massage Toilet Articles, Switches. C. A. Hauck, successor to Mrs. W. H. Smith, 1110 Calhoun. Phone 1133.

CONTRACTORS AND BUILDERS.

E. P. KINDER, General Contractor and Builder. Jobbing promptly attended to. Home Tel. 1550. 88 E. Jefferson St.

J. M. HENRY, Contractor and Builder. Interior Finish, Bank and Office Fixtures, Mantels, Carving, etc., cor. Brackenridge and Fulton streets. Phone 307.

JOHN SUELZER, Contractor and Builder. Residence, 428 Hanna St. Telephone 174 South. Fort Wayne, Ind.

COMMISSION MERCHANT.

D. F. COMPARET, COMMISSION MERCHANT. Country Produce of all kinds bought and sold. Phone 875.

ELECTRICAL CONTRACTOR.

Up-to-date Electric House Wiring Contractor, 1843 Calhoun St. Home Phone office, 639; residence, 645.

FURNITURE & UPHOLSTERING.

EDWARD MILLER, successor to F. J. Reineke. Upholstery and Mattresses, Parlor Suits, Couches, Chairs and Hair Mattresses made to order. New No. 205, old No. 41 E. Main St., 2d door east of Clinton. Home phone 676.

FEED YARD.

Everything new, under management of LEVI DRIESBACH. Dry sheds, planked court yard, ladies' toilet. Old No. 80, new No. 304 East Columbia St.

FEED STORE.

Call up phone 1069 home phone for all kinds of feed such as Hay, Straw, Corn and Oats. Prices reasonable. Prompt delivery. P. A. Kincade, 222 E. Main street.

FISH MARKET.

Calhoun St. Fish Market, 1223 Calhoun St. Phone 1413 Main or 612 Green. All kinds of fresh and smoked fish, poultry. A. Geiger, Prop.

FEATHER WASHING.

Wanted—5,000 lbs. of old and new feathers. Highest cash prices paid at Eureka Feather Washing Co., 210 E. Columbia St.

GROCERIES AND PRODUCE.

You will make no mistake in buying groceries of us. We sell the best grades of groceries at lowest prices. Bozeat & Co., 126 Broadway. Home phone 817.

HARDWARE AND PAINTS.

Lawn Mowers, Rubber Hose, "Belcher's" Shower Bath Yokes. Call and examine these and get our prices. Romeyn, Goodale & Co., No. 126 E. Columbia St. Tel. 749 Main.

HARNESS.

F. HILT, HARNESS, SADDLES AND COLLARS, Bridles, Whips, Combs, Brushes, etc. 612 CLINTON ST.

ICE CREAM.

BOLLARD & SONS, 337 E. Wayne St. Both phones 681. Mfgrs. The Hartroll Ice Cream. Quality guaranteed. Absolutely pure.

INDIANA CARPET RUG FACTORY

Have your old carpets made into pretty and durable rugs. We make rag rugs, also rag carpets. Satisfaction guaranteed. 1207 Lafayette St. Dazeler & Smethers, Props. Home Tel 1748.

INSURANCE, REAL ESTATE AND LOANS.

S. G. LOMBARD & CO., Rooms 2 and 3, Bass Block. Insurance, Real Estate and Loans.

LIVERY.

Try the new rigs to be had of A. A. Martin, the newest and finest in every way. 215 and 217 E. Main St. Phones 481 Home. 417 Bell.

LUMBER YARD.

E. GILMARTIN. Corner Barr and Holman. Tel. 444. Lumber and Interior Finish.

MODEL LAUNDRY.

Try the Model Laundry. Work unsurpassed and no rough edges. Phone 587 South. Wagon will call. Philip Rapp, Prop., 572 and 576 Broadway.

MILLINERY.

Full assortment of the latest styles Spring patterns of Fine Millinery now ready. Call and inspect. MISS OTA JOHNSON, 60 Maumee Ave.

MUSIC FURNISHED.

FRANK CASSO, Music furnished for Balls, Parties, etc. Fruit Dealer, 236 Calhoun St. Harp and Violins a Specialty. Also Harp with Full Orchestra. Residence, 42 Lafayette.

OSTEOPATHY

DR. RUSH, the Registered Osteopath Tel. 589, Suites 9 and 10, Dryfoy Bldg. Res. 609 W. Wayne. Disease treated successfully without medicine or knife. Examination free.

PLUMBER.

D. F. KECKMEISTER, PRACTICAL PLUMBER AND GAS FITTER. 1543 South Calhoun. Tel. 686 South.

PHOTOGRAPHER.

H. E. BRADLEY, PHOTOGRAPHER. Finest of work at popular prices. Studio entire 4th floor Hamilton Bank building. Take elevator.

RESTAURANT.

We want U 2 eat at the WONDERLAND RESTAURANT, 213 E. Main St. Meals, lhe. Short orders a specialty.

EAT AT CRYSTAL PALACE. BEST IN TOWN. MRS. J. E. KLINGER, 223 E. Columbia St.

All kinds of Game and Oysters in season. Short orders a specialty. THE QUEEN RESTAURANT, Mrs. Jennie Gray, Proprietress. Old No. 19, new No. 611 Calhoun St. Open day and night.

SLADE'S COMMISSION HOUSE.

BERRIES AND FRUITS.

Table and Barrel Salt. Seed Store, opp. Coverdale & Archer's, Harrison street. Tel. 1335.

TEA STORE AND LAUNDRY.

WAH LEE & CO., Importers of Fine Teas and Chinese and Japanese Fancy Goods. Laundry exclusively fine work. 2 West Wayne street.

TRUNKS AND VALISES.

W. S. HACKETT, new No. 1229 Calhoun St., manufacturer of Trunks, Extension Cases, etc. Sample cases made to order. Repairing promptly done.

UPHOLSTERER.

N. HACHT, UPHOLSTERER, Awnings and Mattresses made to order. Chairs caned. Phone 491 Bell, Brown. 184 W. Washington, corner Clay.

HENRY SCHOHE & CO., UNDERTAKER AND LICENSED EMBALMERS, 53 East Berry street, Aldine Block, Opp. Postoffice, Fort Wayne, Ind. Both Telephones 377. Res. 304 Home. Open day and night.

WALLPAPER AND DECORATIONS

SOUTH SIDE WALL PAPER STORE, Gottlieb Heller, Wall Paper and Decorations, Room Moulding, Window Shades, Palats, etc. 802 S. Calhoun St. Home Tel. 376.

WIND MILLS AND SUPPLIES.

THOMPSON & BACON, Wood and Steel Wind Mills, Pumps, Water Tanks, Wind Mills phone 688. 116 W. Columbia St. Supplies, Tubular Wells and Piping. Mills

Judge Vesey is making a business visit in Muncie today.

Cured of Asthma

After Years of Terrible Suffering.

Mary Josephine Bozy, Floyd Knob, Ind., writes: "After suffering untold agonies for 32 years from Asthma, I was cured by Schiffmann's Asthma Cure. I used to be so bad that I could not move without help, but I can now do all my own work." Another writes: "My little boy 7 years old has been a sufferer for several years, sometimes so bad off that we could not hold him in bed, expecting any moment for him to breathe his last. Doctors did him no good and we had almost given up in despair, when through accident we heard of Schiffmann's Asthma Cure, tried it and it almost instantly relieved him." Mrs. D. C. Harris, Elbow P. O., Va.

Sold by all druggists at 50c and $1.00.

DR. S. H. HAVICE.....

Practice limited to diseases of

EYE, EAR, NOSE AND THROAT

26 W. WAYNE ST.

GLASSES ADJUSTED.

Office hours from 8 to 12—1 to 4 p. m. Office phone 252; residence, 1117.

Herpicide

Kills the Dandruff Germ

"Destroy the Cause, You Remove the Effect."

NO WOMAN

Can have luxuriant, glossy hair with her scalp covered with dandruff. Scrubbing the scalp may remove the loose scales, but to cure dandruff the germ must be killed. No other preparation than Herpicide will do it. $1.00 at druggists.

Send 10 cents in stamps for sample. The Herpicide Co., Detroit, Mich. For sale by Pellens & Polster.

First National Bank

Capital, fully paid....	$ 300,000 00
Reserved liabilities of shareholders	300,000 00
Surplus and undivided profits	145,817 86
Total	$745,817 86

We respectfully call your attention to our Safety Deposit Vaults, and advise you to rent a box for the safe keeping and protection from loss by fire or burglars of your valuable papers, deeds, mortgages, insurance policies, abstracts of title, etc.

The rental ranges from $3.00 upwards per year and the loss of your papers would cost you several times the rent of a box.

J. H. BASS, President.
C. H. WORDEN, Vice President.
H. R. FREEMAN, Cashier.
J. H. ORR, Assistant Cashier.

RHEUMATISM AND KIDNEY DISEASE CURED IN 3 DAYS WITH DENN'S SURE, SAFE & SPEEDY CURE. THE DISCOVERER 10 YEARS ON CRUTCHES WAS CURED IN 3 DAYS. 25-75-1.00 AT ALL DRUGGISTS. DENN'S S.S.S. CO. COLUMBUS, O. U.S.A.

SPECIAL SALE—Regular size only 10c a few days at the following druggists: Meyer Bros. & Co., C. H. Albersmeyer, B. R. Noll, W. F. Stellhorn, F. C. Hutzell, F. D. Hoham and H. W. Meinzen.

Dr. Ranke,

FT. WAYNE, IND.

Lau Blk, Calhoun & Washington Sts Rooms 12. Hours 9-12, 1:30-4, 7-8.

Practice Limited to Diseases of the

EYE, EAR, NOSE, THROAT.

Glasses Adjusted.

A. Hattersley & Son,

PLUMBERS,

STEAM AND GAS FITTERS,

48 E. MAIN ST., FORT WAYNE, IND.

"ALL WRIGHT—FOR MORE THAN HALF A CENTURY"

WRIGHT'S INDIAN VEGETABLE PILLS

Cure Headache, Constipation, Chills and Fever, and all Bilious Complaints. All Druggists. Price 25 cents a Box.

WRIGHT'S INDIAN VEGETABLE PILL CO., New York.

REMOVAL!

Dr. Carrie B. Banning

Has moved her office and residence to No. 1116 West Washington street. Home Phone 1773.

President George Heawell, of the Silver Leaf Temperance club, has called a reunion meeting for Friday afternoon at the home of Daisy M. Giffin, of 610 Poplar street.

GOES TO THE ERIE

M. R. COUTANT ACCEPTS NICE POSITION.

WILL BE MASTER MECHANIC

OF THE SUSQUEHANNA DIVISION WITH 1,000 MEN.

ED F. NEEDHAM IS MARRIED

BRIDE A PROMINENT YOUNG LADY OF ASHLEY.

The Sentinel is reliably informed today that M. R. Coutant has tendered his resignation as acting master mechanic of the eastern division of the Wabash to Motive Power Superintendent J. B. Barnes, the same to become effective October 10. From the same source the reporter learned that Mr. Coutant has been offered and has accepted the position of master mechanic of the Erie road, with headquarters in Susquehanna, Pa., and that he is to assume the duties of that office on the 15th inst. This news will be a great surprise to the many friends of Mr. Coutant, who were expecting him to receive the appointment of master mechanic of the Wabash and to enjoy the full emoluments of the office whose duties he has performed for ten months so creditably. The appointment he has received carries with it a greatly increased salary over the position he is about to vacate and it places him in line for promotion to something better. The Susquehanna shops of the Erie give employment to over 900 men and are among the important shops of the east.

Mr. Coutant's administration of the mechanical department of the Wabash has been very creditable and has attracted attention from railway men not connected with the company. He has accomplished more with the small shops of the division than many master mechanics with larger working force and better equipment have accomplished. In fact, it is said by the men at the shops that the output of repaired engines has been greater during Mr. Coutant's administration than during any similar period in the history of the works. No man is more cognizant of this than W. S. Morris, superintendent of motive power of the Erie, who was once master mechanic of the Wabash and is familiar with the situation there. Mr. Coutant's appointment came from the hands of Mr. Morris.

Mr. Coutant owes his advance in railway work to no one in particular, it being due entirely to individual exertion and merit, and a brief sketch of his career will, therefore, be of interest to the readers of these columns.

When a boy at his native city, Aurora, Ind., Mr. Coutant determined to follow railway work, and with that end in view he spent his school vacations in the shops of the Ohio and Mississippi road, as a sort of special apprentice, and later he entered the shops of the Indianapolis and St. Louis, where he completed his trade. Thence he went to McComb, Miss., to work in the shops of the Jackson road, now the Illinois Central, as a patternmaker and draftsman, remaining there five years. Then he went to Cheyenne, Wyo., where he served the Union Pacific one year in the capacity of division draftsman. Receiving an offer as draftsman in the works of the Universal Car Truck company, of Chicago, and entertaining a desire to come east, Mr. Coutant went to that establishment and worked about six months. Then he took a position with the Wabash and was connected with the car department, under Car Superintendent M. M. Martin, about a year. While serving in this capacity he paid his first visit to Fort Wayne and was engaged here for some months in classifying patterns and inspecting work at the Bass shops, where all of the company's castings were made. At that time J. B. Barnes was master mechanic of the eastern division of the road. From the Wabash Mr. Coutant went to the Louisville and Nashville and was chief draftsman of that company three years; thence to the Santa Fe in a similar position one year. Following this service he was eight months with the Roderick Snow Plow company, of Paterson, N. J., when he returned to the Union Pacific in the capacity of mechanical engineer. Then he again took a position with the Wabash, being its chief draftsman up to the time he was sent here, last January, to act as master mechanic of the eastern division. While the chief draftsman, Mr. Coutant was also air brake instructor for the company for three years and made occasional trips over the system with the car. He was also at the Baldwin, the Rhode Island, the Pittsburg and the Richmond locomotive works a good deal of the time during the latter three years of his service as draftsman, inspecting engines that were being built for the company.

INCREASING NIGHT FORCE.

The Pennsylvania company has been increasing its night force of machinists at the shops from time to time until there are now about twelve machinists in the lathe and planer gangs. The latest addition was J. A. Foster, who will go to work tonight. He has been working at day time. Henry Lapp, late of the electric works, has taken charge of a brass lathe in Foreman W. Y. Cherry's department. Another new man there is Tony Luley, who was to have taken a position some days ago, but was detained by the sickness and death of his sister.

STRUCK BY AN ENGINE.

James Lunn was knocked down by Wabash engine 833, which was backing down in the yards yesterday, and was painfully injured. He fell in such manner as to escape the wheels and his life was thus saved. Mr. Lunn was taken to his home, 412 Brooklyn avenue, where a surgeon attended him and found his injuries to consist of bruises on the shoulder, hip and arm. Mr. Lunn is 68 years old.

George M. Smith, of the Wabash blacksmith shop, sustained a painful wound in the back of his right hand yesterday. While standing at his anvil a piece of hot metal was thrown out by the big steam hammer, twenty feet away, and it struck Mr. Smith's hand with the result mentioned.

Chris Mailand, a carpenter at the Pittsburg shops, will be off duty a few days as the result of a fall from his bicycle. He had been out in Madison township to see his folks and while en route home met a runaway team. In getting out of the way of the fast approaching horses Mr. Mailand fell and severely sprained one of his arms.

Homer Reynolds, assistant trainmaster of the Pennsylvania, walks with a cane whenever it is necessary for him to move about. Yesterday, in getting off of an engine, he slipped and severely sprained one of his feet.

THE RELIEF GROWING.

M. O. Ginty, member of the advisory board of the Pennsylvania Voluntary Relief association, started upon the quarterly canvass of his territory this morning and will be thus engaged for ten days or two weeks. Despite the adverse decision of an Ohio judge in a case against the system, the relief department is growing steadily, both in a numerical way and in favor with the employes. There are now about 2,700 members in the association on the western division of the Pennsylvania, which consists of that portion of the Pittsburg, Fort Wayne and Chicago road lying between Crestline and Chicago.

MOVED TO MASSILLON.

Last Tuesday Mr. and Mrs. Joe L. Mills bade farewell to their Fort Wayne friends and left for Massillon, Ohio, where they expect to reside for some years. Mr. Mills, who is a locomotive engineer, is employed on the Wheeling and Lake Erie road, running in and out of Massillon. He began that service three months ago, but until last week was unable to find a suitable house to take his family to and he left them here until Tuesday. Gerrie Weissell, another ex-Nickel Plate engineer, is also running on the Wheeling and Lake Erie with headquarters at Massillon.

PLANNING IMPROVEMENTS.

G. D. Curtis, superintendent of the western department of the Adams Express company, is in the city looking around in the interest of the company. A part of his mission, it is said, is to confer with Supt. J. B. McKim, of the Pennsylvania, concerning an increase in the facilities of the sub-station at the depot, which at present is inadequate to the demand. The company wants to increase its force there and cannot do so on account of room. It is believed that the building will be enlarged.

WABASH BUYS M., C. & C.

Marietta, Ohio, Oct. 2.—The Wabash system closed negotiations last night for the Marietta, Columbus and Cleveland railroad. The line is forty-three miles long, running from Marietta to Palos, where it connects with the Toledo and Ohio Central. The consideration is $390,000. The Wabash will use the road in connection with its seaboard lines.

MARRIED TWENTY-FIVE YEARS

Mr. and Mrs. Edward A. Croninger, of East DeWald street, were married twenty-five years ago today. The couple celebrated the anniversary by following their usual practices, Mr. Croninger at work in the shops and Mrs. Croninger busy with her household duties. Mr. Croninger has been employed at the Pittsburg shops many years.

MOVING HIS FAMILY HERE.

P. D. Russell, who has been appointed car distributor of the Nickel Plate, as mentioned previously by The Sentinel, is today moving his family and household goods here from his old home, Kiefersville, Ohio. He has secured a pleasant house on Webster street.

ED NEEDHAM MARRIED.

The Wabash men at this place were surprised this morning by the news that Assistant Master Mechanic Ed Needham, of Ashley, had taken unto himself a wife. The lady was Miss Katheryn Bell, daughter of Master Mechanic Bell, of the Denver and Rio Grande road, and is said to be a most accomplished and estimable woman. The ceremony occurred last Tuesday and Mr. and Mrs. Needham are now in Chicago enjoying a honeymoon. Mr. Needham was foreman of the Wabash boiler shops in this city during the administration of Master Mechanic C. H. Doehler. He went with the latter to the middle division and later came back to the eastern division as assistant to Mr. Coutant.

BIG CROWDS AT THE FAIRS.

This is the season of country fairs and the railway officers say that the several attractions of this kind are drawing greater crowds than they ever before attracted. This morning the Grand Rapids and Indiana company took 1,379 people into Portland to attend the fair and about 1,000 into Kendallville for the same purpose. The state fair, which is in progress at Grand Rapids, does not seem to be as great a drawing card as some of the smaller affairs, for the Grand Rapids only took 375 people into that city today.

WILL MOVE TO VALPARAISO.

Fort Wayne will soon lose a good citizen. Engineer W. L. Scott, who was sent to Valparaiso some months ago to take a run on the "milk" train between that city and Chicago, has decided to move his family to Valparaiso and is now making arrangements to carry out that determination. Mr. and Mrs. Scott have resided in this city many years and their friends will be sorry to learn that they are soon to give up their residence here.

C. B. L. EXCURSION.

The Catholic Benevolent Legion has arranged for a special train to Lafayette over the Wabash road on the 12th inst., the occasion being the state meeting of the legion. The train will leave this city at 7 o'clock in the morning and if the weather is pleasant it will carry a big crowd. On the same day there will be "big doings" in Logansport also and a crowd is expected to take that in, the same train serving both parties.

PUTTING IN A BIG DERRICK.

Excavation was made today for the foundation for a big air compressor derrick at the corner of the new Wabash shop, where most of the heavy castings used in the locomotive repair work are kept. This crane will facilitate the handling of these castings.

INDUSTRIAL NOTES.

Nickel Plate Brakeman G. A. Hartwick is sick and off duty.

James Quinn is a new switchman on the Wabash. He went to work this morning.

Mrs. C. D. Brown, wife of a Pittsburg fireman, has gone to Pierceton to visit her parents.

Pittsburg Fireman C. F. Hohnholz has gone to Chicago to spend a few days with his parents.

William F. Koenig, who had a finger cut some days ago, resumed his duties in the Wabash shops this morning.

Yard Engineer J. Rinehart, of the Pittsburg, is taking a vacation and left the city this morning for a week's stay.

Ira Croy, of the store house at the east car shops, is taking a vacation. He went to Chicago yesterday to visit friends.

J. E. Osborn, a tinner at the Pittsburg shops, is off duty today for the purpose of moving his family and household goods.

A Pennsylvania engine got off the tracks a mile east of Lima, Ohio, yesterday and the wreck crew from this city was called there.

Engineers Ben Skinner and David Raidy, of the Pennsylvania, went to the lakes at Warsaw this morning to spend the day in fishing.

Road Foreman Ed McDonald, of the Logansport dvision of the Panhandle, was looking after some personal matters in the city yesterday.

W. F. Graham, fuel clerk, reported for duty at the Pennsylvania offices this morning. He spent his vacation at Tyrone and Marlinsburg, Pa.

Ed Hughes, machinist, has resigned at the Western Gas Construction works, and will go to Garrett, Ind., to work in the Baltimore and Ohio shops.

Pittsburg Fireman J. E. Perkins has gone to Warsaw to join his wife on a week's visit with relatives. The lady went to that city several days ago.

Among the Fort Wayne people who left today for Washington to attend the encampment was General Passenger Agent J. C. Winans, of the C. H. & D.

"Jack" Foster, clerk in the motive power office of the Pennsylvania, is enjoying his annual vacation, which he will devote to a visit to friends in the east.

E. Roembke, H. Rohrbach and E. P. Luley are reported sick, and H. Fox and C. P. Wise are off duty to look after private matters. They are Pittsburg shopmen.

Christian Schuman, foreman of the cabinet department of the Pittsburg shops, went to Richmond this morning to see his wife. He was accompanied by his daughter.

The new Chicago and Northwestern yards now in course of construction will be the largest yards on that system. They will extend from West Chicago to a point almost touching Geneva.

J. J. O'Neil and J. Moore have returned to their respective stations in the Pittsburg machine shop, after an absence of several days. Mr. O'Neil was married ten days ago and was on a wedding trip.

Henry Henschen, of the Pennsylvania, has been promoted from flagman to conductor, a matter which will give satisfaction to a large number of railway men with whom Mr. Henschen is acquainted.

The Big Four and the Clover Leaf will jointly put in a steel bridge at North Marion, which will cost $100,000. The present wooden structure was erected many years ago and is considered inadequate to the times.

It would seem that the limit of car capacity has not yet been reached. An Ohio firm is now building a 160,000 pound car, and a prominent car construction engineer states that he was working on a 200,000 pound car.

Ticket scalpers are again becoming numerous and seemingly prosperous in many of the largest cities of the country. This is said to be the result of the many excursions that were run to all points the past summer.

J. A. Schulz called at the Pittsburg blacksmith shop yesterday to see his comrades. He was badly burned several weeks ago, but is rapidly recovering. The wound on his face has entirely healed and his hand is making rapid progress that way.

Yard Foreman James Nicholson, of the Nickel Plate, is taking a vacation, a portion of which he will spend at his old home in Pennsylvania. He left for that state last night. James Murphy, a yard conductor, will fill Mr. Nicholson's position during the absence of that gentleman.

The New York Central is taking active measures for the installation of electric power in its New York city tunnel, and for the introduction of plans and more efficient terminals in New York. The matter has been in progress all summer, but has been confined until the present time to the engineering offices.

The long overdue steel underframes for the three sample box cars that are to be built at the east car shops prior to taking up an order for the construction of 500 cars of like pattern arrived yesterday and the car builders are now at work upon them.

Blacksmith I. Sorg, who had a foot hurt a few days ago, reported for work at the Pittsburg shops this morning.

The Southwestern passenger bureau has announced the colonist rates for the southwest. They are to be effective for the second home-seekers' date in October, Tuesday, the 21st, and continuing until the last date in April, 1903, to be one way colonist rates and to be second-class, not good in standard sleepers, to be placed in effect from Kansas City, St. Louis, Memphis or other Mississippi or Missouri river cities, as agreed, upon a basis of one-half of the present standard one-way rates, plus $2, continuous passage.

It is stated that more improvements are in progress in the vicinity of Pittsburg than any other point in the world. Aside from the gigantic undertaking involved in the construction of the Wabash, the Baltimore and Ohio will build a four-track line between Pittsburg and Versailles. The Pittsburg and Lake Erie is pushing its system of four main tracks, widening the right of way and keeping abreast of the heavy demand for its increasing traffic. Recent announcement made by the Pennsylvania lines west indicate extensive improvements reaching up to the millions of dollars. All these improvements involve much heavy bridge work.

MANY BEVERAGES

Are so vastly improved by the added richness imparted by the use of Borden's Eagle Brand Condensed Milk. The Eagle Brand is prepared from the milk of herds of well fed, housed, groomed cows of native breeds. Every can is tested and is therefore reliable.

Dr. Budd Van Sweringen has returned from Chicago, where he attended a meeting of the Chicago Medical society, of which he is a member.

"WATCH THE KIDNEYS."

"When they are affected, life is in danger," says Dr. Abernethy, the great English physician. Foley's Kidney Cure makes sound kidneys. Sold by Dreier & Bro. and Pellens & Polster.

All Right All Around

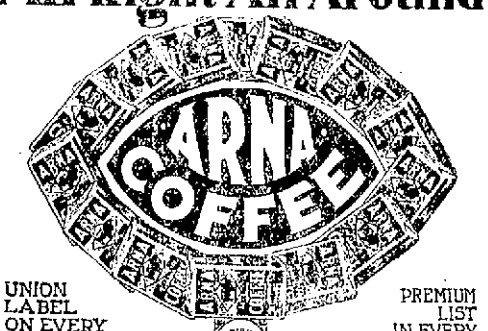

UNION LABEL ON EVERY PACKAGE

PREMIUM LIST IN EVERY PACKAGE

THE TOLEDO COFFEE & SPICE CO. TOLEDO, O.

MASTER SPECIALISTS

If you are troubled with Varicocele, Hydrocele, Blood Diseases, Stomach, Kidney and Bladder, You have never taken treatment from

DR. GASAWAY & CO.

We want everyone afflicted with Chronic, Nervous, Blood, Skin, Special or Private Diseases

to come to our office, where we will explain our method of curing these diseases. We invite in particular all who have become dissatisfied with treatment elsewhere. We will explain why you have not been cured and will demonstrate to your entire satisfaction why we can cure you safely, quickly and permanently.

Our counsel costs you nothing, and our charges for a perfect cure will be reasonable and not more than you will be willing to pay for the benefits conferred.

CERTAINTY OF CURE

is what you want. Reference—Banks and best business and professional men in the city. We can and will cite you by permission to numberless cases that we have treated and cured to stay cured, which had been abandoned by family physicians and so-called experts. What we have done for others we can do for you. Delay is fatal; consult us at once.

WRITE—(If you cannot possibly call at our office) stating in full your condition and receive our opinion and advice by return mail. All business strictly confidential.

SPECIAL NOTE—Under no circumstances will we accept a case we cannot cure. Consultation FREE. Call or write today.

DR. GASAWAY & CO.

THE RELIABLE SPECIALISTS,

NO. 29½ EAST BERRY ST. Over Stephens' Fur Store. FORT WAYNE, IND.

Office Hours—9 a. m. to 9 p. m. Sundays 9 a. m. to 12 m.

Let Us Furnish You an Estimate for Your

..FINISHING HARDWARE..

We sell the finest line of Builders' Hardware and Glass in the city.

C. C. Schlatter & Co.

202-204-206 East Columbia Street.

Don't Run in Debt for Goods.

Credit houses charge for their accommodations. They charge a good deal.

If you want to buy goods on time you should borrow money from us and pay cash for the goods.

Then you will know exactly what the accommodation costs you.

And you will deal with the merchant on the same basis as if you were a millionaire.

We loan on furniture, pianos, teams, fixtures or other personal property of value without removal.

The following is a new weekly payment plan allowing you fifty weeks in which to pay off your loan:

60c is a weekly payment on a $25.00 loan.
$1.20 is a weekly payment on a $50.00 loan.
$2.40 is a weekly payment on a $100.00 loan.
Other amounts in the same proportion.

We also have a monthly and quarterly payment plan. You can pay back that way if you wish.

Absolute secrecy guaranteed.

When you need money come to us.

FORT WAYNE LOAN CO.

Established 1896. Room 2 Second Floor, 706 Calhoun St., Opposite Court House.

The Rurode Dry Goods Co.

An Enthusiastic Greeting

Has Been Given Our Showing of

New Fall Styles

And they are deserving of it. Never before have we had a collection of goods so handsome and effective in style and quality. Nothing was left undone to bring before our patrons the best and newest goods from up-to-date manufacturers. The variety is great, the prices small, the goods dependable or your money back.

Cloaks, Suits, Furs.

This ready-to-wear department of ours includes everything that is new and stylish. We keep in touch with every change of fashion and offer nothing but goods that are correct in style, correct in fit, well made and of the right material.

Dress Suits in the season's correct fabics, strictly tailor-made, priced from $5.00 to $50.00; each with many prices between. The popular pedestrian suits properly made and in the latest styles, priced right.

Separate dress and walking skirts, tailored just as they should be, and in fashionable cloths. Special good values from $3.00 up.

The best and newest styles in cloth jackets, coats, silk and flannel waists, etc.

Our Furs are made to our order from selected skins in styles exclusively our own. We have every desirable sort of fur in every desirable style at unmatchable prices.

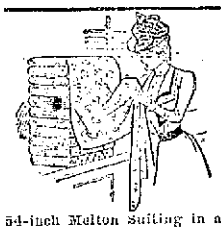

Dress Goods.

Every admirer of beautiful things will be interested in our display of dress fabrics. We cannot describe the great variety in weave and coloring, nor the beautiful qualities. Come and see them yourself.

54-inch Melton Suiting in all good shades; worth more, but our price is ..... 50C A YARD
50-inch Cheviot Suiting, in brown and gray mixtures 69C A YARD
48 inch Canvas Cloth Suiting, in browns, blues and tans ..... 85C A YARD
50-inch Zibeline Suiting, very stylish, all desirable shades ..... $1.00 A YARD.
56-inch Vienna Suiting, a superb fabric, in all shades ..... $1.35 A YARD.

A lavish assortment of pretty styles in cloth for Waists; priced from 20c to $1.00 a yard.

The Dress Trimmings are near the Dress Goods. They are worth seeing.

Carpets, Rugs, Curtains.

Every home has some plans for fall furnishing and every economical buyer knows that this is the best place to get the needed things, because our stock is the largest, our variety greater, our qualities the best, our prices the lowest.

OUR SHOWING

of Carpets, Rugs, Curtains, and Draperies for this season is beyond question the best we have ever made. The selections are beautiful, the values surprising.

See the Tapestry Brussels Carpets, with borders to match, that we are selling at 55c a yard.

See the line of Ingrain Carpets, in the season's good styles and colorings, at 40c a yard.

Our patterns of fine Carpetings are confined to us. The best makers show their goods only here.

The RURODE DRY GOODS Co.

Fort Wayne Trust Co.

CAPITAL $200,000.00

CORNER COURT AND MAIN STS.

Pays 3 per cent. interest on certificate and book deposits of $1.00 and upwards.

Loans money on farm and city real estate at a low rate of interest and on easy terms.

OFFICERS:

Henry C. Paul, President.
Samuel M. Foster, Vice President.
Andrew Hoffman, 2d Vice President.
Charles A. Wilding, Secretary.
E. H. McDonald, Ass't. Secretary.

DIRECTORS:

Samuel M. Foster, Andrew E. Hoffman, Charles S. Bash, John C. Peters, George W. Pixley, William J. Vesey, William E. Mossman, Louis Fox, Henry C. Paul, John B. Reuss, Charles A. Wilding, David Studebaker.

—THE—

Citizens Trust Company,

Cor. Berry and Clinton Sts.

CAPITAL $200,000.00.

3 Per Cent. Interest Paid on Deposits.....

| One Dollar |

—AND UP—

LOANS—Made on farm and city property at low rates.

Sweet Violets

The First of the Season.

Miss Flick.

U. S. Stamps

Get the new Stamp Books to do your fall trading. It has a correct list of merchants giving U. S. Stamps, and be ready for the best line of Imported and Domestic Goods ever given or offered which are constantly arriving.

The Evening Sentinel.

THURSDAY, OCT. 2, 1902.

OUR TELEPHONES.

Editorial Rooms 650
Business Office 173

THE WEATHER.

Chicago, Oct. 2.—Forecast for Indiana—Partly cloudy tonight and Friday, with possibly showers in south portion; variable winds.

LOCAL NEWS.

A gospel meeting will be held in Hubler chapel, Washington township, Sunday afternoon.

Frank Edmunds will go to Denver next week to meet Mrs. Edmunds, who has been spending several weeks there.

Mrs. H. V. Mills, of Brackenridge street, has returned from a month's visit with her daughter, Mrs. L. W. Barron, at Toledo.

The concert of the young men's society of the First Presbyterian church, to have been given tonight, has again been postponed and will be given Thursday evening, Oct. 9th.

About 200 young people attended the dance given last evening in the Wayne club by the Florodora club. The Annex orchestra played and dancing continued until after midnight.

The South Side Aid society will meet Monday afternoon with Mrs. Anselm Fuelber, of 137 East Creighton avenue. Mrs. Fuelber will be assisted in entertaining by Mrs. O. C. Liggett.

The members of the Fraternal Assurance society will leave this evening at 6:45 in a special car over the interurban for Huntington, where they will be entertained by the Huntington society.

Rev. A. S. Preston, Rev. J. K. Waits, Rev. C. E. White, Rev. B. Sawyer and Rev. Jay C. Dorwin are home from Hamilton, Ind., where they attended the Fort Wayne District Lyceum and School of Revival Methods, which has been in session since Monday evening.

FLOWER POTS.

We purchased a car load of Flower Pots and we are going to sell them cheap. Now is the time to lay in a supply. Price, 2c and up. Also a beautiful line of Jardiniers and Pedestals at greatly reduced prices. Come and see them.

WHITE FRUIT HOUSE.

MONEY TO LOAN

On Real Estate or Personal Security. C. F. Pfeiffer, Rooms 6-7 Bass Block. tf

MEN'S GLOVES AND UNDERWEAR.

You will now find on sale the most complete line of Men's Gloves and Underwear that is to be found anywhere in the city. A visit to our corner room will convince you of this fact. It will pay you to look our line over before purchasing elsewhere.

We also carry a complete line of Ladies' Underwear, which is also on sale in this room. While in the store, visit this department and see what snap-shot bargains we are offering in Dry Goods, Laces, Ribbons, etc.

WHITE FRUIT HOUSE.

Read the People's Store "ad."

FANCY SPRING CHICKENS DRESSED TO ORDER. DOWN TO 12c LB.

Gold Drop Peaches, 15c basket.
Eating and Cooking Apples, 12½c peck.
Best Sweet Potatoes, 25c peck.
Large Head Cabbage, 3c and 5c ea.
Fancy Turnips, 8c peck.
Cape Cod Cranberries, 8c qut.
Fresh Country Butter, 19c lb.
Fresh Country Eggs, 19c doz.
California Raisins, 10c lb.
Fancy Seeded Raisins, 12c peck.
California Prunes, 5c and 8c lb.
Fresh Rolled Oats, 4c lb.
Quaker Rolled Oats, 10c pack.
Best Cream Cheese, 12½c lb.
Fancy Red Salmon, 10c can.
Best Ham Sausage, 8½c lb.

WHITE FRUIT HOUSE.

A fair will be given by Sion S. Bass W. R. C., Oct. 2, 3 and 4, in Elektron building, G. A. R. hall. A program of dancing each evening and dinner served on Saturday, the 4th. 3013

AT THE CENTRAL GROCERY.

Best Standard Oysters, 22c can.
Extra Select Oysters, 28c can.
Finest Bleached Celery, 22c bunch.
Cape Cod Cranberries, 8c quart.
Jersey Sweet Potatoes, 25c peck.
Strictly Fresh Eggs, 19c dozen.
Finest Country Roll Butter, 20c lb.
Domestic Spiced Sardines, 5c can.
Oil Sardines, with key, 5c can.
Mustard Sardines, 5c can.
Imported Oil Sardines, 10 and 15c can.

FREIBURGER & MICHEL.

TOO LATE FOR CLASSIFICATION.

WANTED—Satin-Skin Cream nourishes away wrinkles, blemishes, gives lovely complexion. Satin-Skin. 25c. Eurode's.

Try The Sentinel Want Column.

ROUTINE MATTERS ON TAP

BOARD OF WORKS TO MEET THIS EVENING.

Sidewalk Improvements on the Program—Work Resumed on Maumee Avenue Pavement.

The board of works will meet in regular session this evening, but is not expected to take up anything except regular business. According to previous announcement, bids will be received for the construction of sidewalks on both sides of John street, from McKee street to Colerick street; for sidewalks on the west side of Gay street from Pontiac street to Colerick street, and for sidewalks on the north side of Maria street from St. Mary's avenue to Franklin avenue. No other but routine matters have yet been filed for consideration tonight.

RAINS HAVE INTERFERED.

Contractor Peter has been much embarrassed by the almost incessant rains of the last ten days in the prosecution of work on the grading of Maumee avenue for the new pavement to be put down this fall. Yesterday work was resumed with a fair force and the street was ditched and the water drained off and this morning a full force, larger in fact than ever, was put to work on the grading. Mr. Peter says that all he needs now is a few weeks of fair weather to put the contract in the line of speedy completion. The material is all ready for delivery and he intends putting every available man on the job.

CITY HALL NOTES.

Chairman Scheid has called a meeting of the waterworks committee for this evening at the city hall.

A new case of scarlet fever has been reported from 623 East Wayne street.

Building permits have been issued to J. M. Culver to erect a house on Phillips street at a cost of $1,200; Rose Langard, a brick store building on Barr street to cost $3,000, and George L. Seybold, a house on Clinton street at a cost of $1,200.

THE ASSOCIATED CHARITIES

REPORT OF THE SECRETARY FOR SEPTEMBER.

Relief Still Being Applied for and Benevolent Work of Association Doing Much Good.

During the month of September the Associated Charities had nineteen applicants at the central office, five of the same representing families or persons who had not before applied. Twelve were resident families having children, three were resident families having no children, one single man resident, while the non-resident applicants comprised two men and one family. Nine persons applied directly to the office of the general secretary, three were sent by citizens, two each were sent by trustees and the Humane society, two were looked up from articles appearing in newspapers and one was referred from the Visiting Nurse league. One person, begging upon the streets, gave wrong address and could not be located. Aid was furnished in the cases requiring it, through the Elks, the Relief Union, Visiting Nurse league, trustees, private persons, relatives and churches. Temporary employment was secured in six instances. During the month the general secretary made ninety-four calls of investigation or on business connected with the organization, while at the general office there were 105 telephone calls and ninety-two personal calls.

THEY WON MANY PRIZES.

Hon. J. H. Bass' splendid Brookside herd of cattle, which have been exhibited at the Kentucky State fair at Louisville, captured a lot of prizes in competition with the finest animals in the country. The prizes taken include first on one-year-old bull, first and second on bull calves; first and second on aged cows; second on aged bull; first on yearling heifer; first and third on calves; third on two-year-old heifer; first on old herd, and first on young herd. This week the Brookside cattle are at the Illinois State fair at Springfield. From thence they come home for a ten days' rest before shipment to the big fat stock show at Kansas City.

REV. AINSLIE IMPROVES.

Rev. J. Stuart Ainslie, who has been critically ill with appendicitis, in Chicago, is now making a good recovery and will be able to resume his duties in about two weeks. Rev. Ainslie was obliged to submit to an operation. For many years Mr Ainslie was pastor of Plymouth Congregational church in this city, but is now pastor of the North Shore Congregational church in Chicago.

Consumption Can Be Cured.

Marvelous Discovery by the Famous Dr. Yonkerman, of Kalamazoo, Mich.—State Officials and Great Medical Men Pronounce It the Only Cure for Consumption and All Throat and Lung Troubles.

Consumptives Given Up to Die and Sent Back From California Hopeless and Helpless are Now Alive and Well Through This Wonderful Cure for Consumption.

A Free Package Containing Sufficient to Convince the Most Skeptical Sent to All Who Write.

Consumption can at last be cured. Marvelous as it may seem after the many failures, a sure, positive and certain cure for the deadly consumption has at last been discovered by

DR. D. P. YONKERMAN, the Discoverer of Tuberculozyne, the Only Cure for Consumption.

Dr. Derk P. Yonkerman, a great Michigan doctor, who has made a life study of this fatal disease. His wonderful remedy has been fully tested and rigidly proven a sure cure by state officials, and noted medical men all over the world testify to its power to kill the dread germ that causes consumption. The doctor makes no secret of the ingredients of his wonderful cure believing that the people are entitled to such a production of science, and he is sending free treatments all over the world bringing joy of knowledge of certain rescue from this awful, fatal disease. Such eminent scientists as Koch, Luton, Pasteur and all the great medical and germ specialists and chemists have already repeatedly declared that the consumptive germ cannot live a minute in the presence of the ingredients of this wonderful remedy that has already revolutionized the treatment of consumption and has taken it from the catalogue of deadly fatal diseases and placed it in the curable list. Free trial packages and letters from grateful people—former consumptives rescued from the very jaws of death—are sent free to all who write to Dr. Derk P. Yonkerman, 721 Shakespeare Building, Kalamazoo, Mich. Dr. Yonkerman wants every consumptive sufferer on the face of the earth to have this marvelous and only genuine cure for consumption. Write today. It is a sure cure and the free trial package sent you will do you more good than all the medicines, cod-liver oils, stimulants or changes of climate and it will convince you that at last there has been discovered the true cure for consumption. Don't delay—there is not an hour to lose when you have consumption. Send today for Free package.

Sion S. Bass Post No. 40, G. A. R., Excursion to Washington, D. C., via Nickel Plate, Ohio Central and C. & O. R. R.

Through cars will leave Fort Wayne via Nickel Plate R. R. at 3:15 p. m. Saturday, Oct. 4th, arriving at Washington 3:30 p. m. Oct. 5th.

Old soldiers and their friends are invited to take this trip. Rate, $12.70. 113

TOO LATE FOR CLASSIFICATION.

WANTED—Dining room girls, second cook and laundry girls out of city, 10 good private-house cooks; also girls for general housework in the city good wages; a position for helper in blacksmith or machine shop. Mrs. Fitzgerald's Employment Office, 201 W. Washington St. 10-2-tf

FOR RENT—Suite of rooms, furnished, sitting and bed rooms; also rooms for light housekeeping, with bath. 201 W. Washington. 312

FOR RENT—A house, 1020 Washington blvd., with all conveniences. Inquire next door west. 212

LOST—Lady's gold watch and brooch on Calhoun or Ohio St. Finder please return to 1319 Hayden St. and receive reward. 212

FOR SALE—13-room double house, 60-foot lot, 215 East Superior, 4 blocks from court house. Inquire 207 Baker street. 2-3t

FOUND—A ladies' gold watch at the corner Clinton and Lewis streets. Owner can have same by calling on Mrs. Elizabeth Clay, 2823 Smith street.

WAYNE DRY GOODS Co. 904 CALHOUN ST.

INSIST UPON HAVING YOUR

Dress Goods Sponged

WITH THE

Garfield Adjustable Steam Sponger and Dryer

A new invention for Sponging, Shrinking and Drying Woolen Fabrics of all Descriptions.

The Garfield Sponger will Perfectly Sponge the most Delicate Texture, or the hardest twisted fabrics without injury, and will Thoroughly Sponge Heavy, Highly Finished Goods so as to

Prevent Spotting and Shrinking.

At Wayne Dry Goods Co.

You can have your Dress Goods Sponged by this perfect machine for preserving the beauty of the material and the fit of the garment.

Wayne Dry Goods Co.

904 Calhoun St., Old No. 96.

Say! Boys and Girls,

We have just received a nice new lot of Caps and Tam O'Shanters, in the latest shapes and colors. We sell them for 50 and 75 cents. We will give your money back if they don't suit your parents.

F. H. Bohne & Bro., 824 & 1412 Calhoun St.

HATTERS AND FURNISHERS.

The GLOBE SYSTEM of PAINLESS DENTISTRY

GUARANTEED DENTISTRY.
MODERATE PRICES.

812 CALHOUN ST.

OVER SIEVERT'S JEWELRY STORE.

DR. ARCHER, MGR.

If you have any MONEY DON'T FORGET THE ALLEN COUNTY LOAN AND SAVINGS ASSOCIATION Will pay you good rates of interest. They also loan money at low rates. Opposite Postoffice. Assets, $600,000.

Try The Sentinel Want Column.

A. L. KAPP & CO.

(Formerly Collector for J. Y. Shoaff.)

ROOM 10, ARCADE.

Ground Floor,

Dealers in Fine Imported and Domestic

CARPETS, RUGS, CURTAINS, BLANKETS, LINOLEUMS, FIBER CARPETS, Etc.

Goods of highest quality; prices lowest.

ROOM 10, ARCADE.

SLAVY Universal

Kitchen Utensils

that will make your cook smile all over. Strong, shining, conveniently shaped utensils with all the little improvements that count, and small prices that count, too. No such word as can't when you use our new style Can Opener. Opens any kind of a can easily and quickly. Won't cut the fingers or leave a rough edge on the can. Price, 10c. Hundreds of other practical hardware specialties at our store.

BOTH PHONES 449 SLAVY'S UP-TO-DATE HARDWARE STORE 19 AND 21 W. MAIN ST.